Only Edmonton Newspaper
Owned and Controlled
By Edmonton People

Edmonton Bulletin

AN INDEPENDENT NEWSPAPER IN PUBLIC SERVICE

SIXTY-THIRD YEAR — EDMONTON, ALBERTA—WEDNESDAY, MARCH 10, 1943 — Telephone 26121 — PRICE 5 CENTS BY CARRIER BOY 25 Cents Per Week

Weather

Today and Thursday—Partly cloudy and a little milder; blow towards night in north portion.

Sun rises Thursday 8.00. Sets 7.51. Light vehicles by 7.51.

Edmonton Temperatures—Tuesday, maximum, 28 above; Wednesday, minimum, 18 above.

Canadians Help Blast Home of Nazism

R.A.F. Sets Off Inferno in Munich

70 Germans Killed as Munitions Train Blown Up

French Guerillas Ambush Nazi Troop Column

By Canada, U.S.

Urge Extension of Studies For Development in North To Include Alberta, N.W.T.

LONDON, Ont., March 10.—(CP)—Joint Canadian-United States studies of economic development of Alaska, the Yukon and northern British Columbia should be extended to include northern Alberta and North West Territories areas affected, J. H. Sissons, Liberal member of parliament for Peace River, said in a speech today.

The interest of the United States in the Alaskan highway and its related projects would not cease with the end of the war, said Mr. Sissons in an address prepared for delivery to the Canadian club here. It would continue to be interested in the development of the Peace River country and the other areas of northern Alberta, British Columbia, the Yukon and Northwest Territories with which the United States has become familiar through wartime activities.

"The objectives should be to so develop the area that it may make its maximum contribution to the national economy and open wide the door of opportunity to thousands of men to earn by their own efforts a livelihood for themselves and their families," he continued.

U.S. SETTLERS CONTRIBUTE

"Settlers from the United States had played a large part in development of the Peace River country.

"They will undoubtedly play a larger part in the development of the future," said Mr. Sissons.

"I have been told by Americans working on the Alaska highway that about a third of the men express their intention of coming back to the country after the war. They will be welcomed because we know that the Americans in the past have made good settlers and made good Canadians."

Mr. Sissons said he believed eastern Canada must play a large part in the development of the northwestern area. The opening up of new lands would mean much to industrial and financial institutions.

He added: "If the industrial and financial leaders of eastern Canada are blind to that opportunity or indifferent to it, it will remain to others to take up the task and reap the rich awards, and the ultimate results may be greatly to the disadvantage of eastern Canada."

ROUTE TO ORIENT

Future travel to Asia may not only be by air, said Mr. Sissons. It might well be by land travel along the Alaska highway and by ferry across the 55 miles of Bering Strait separating Alaska from Asia. Edmonton might become not only the gateway to northern Canada and Alaska but to Asia and the Orient.

Canada had contributed to the defence of Alaska by the construction of airfields through the north.

The Canadian and American forces in Alaska were being gathered into one unity for defence but also "to stab at the heart of Japan."

To supply oil, a pipeline was being laid from Fort Norman, N.W.T., to Whitehorse, Y.T., a distance of 425 miles. Whitehorse would have a refinery.

WINTER ROAD IMPROVED

A winter road from Grimshaw, Alta., to Providence on Great Slave Lake had been improved during the past six months, and new winter roads built from Providence to Fort Norman. It was possible that some portions at least would be made into all-weather roads.

A telephone-telegraph line had been constructed from the United States to Alaska to permit direct contact with Washington.

Canadian Bags Nazi Bomber

LONDON, March 10. — (CP) — Flying Officer A. G. Lawrence of Brandon, Man., a Beaufighter pilot, sent a German bomber blazing into the sea last night.

Lawrence, whose score now is three destroyed and one probable, said a Dornier 217 was approaching the coast at a high level when it was sighted by an English observer and himself.

"I gave him several short bursts with cannon and machine-gun," he said.

"He went into a steep dive and I followed. I saw strikes on his fuselage and his wing caught fire. We watched him dive into the sea, still burning."

Prome in Burma Heavily Bombed

NEW DELHI, March 10.—(CP)—Liberator bombers of the R.A.F. attacked the Japanese base at Prome in central Burma last night, hammering at railway yards for more than half an hour and leaving large fires burning in the target area, a British communique announced today.

Prome is situated on the Irrawaddy river about 150 miles north of Rangoon.

Causes Sensation

Standley May Get Reprimand For Criticism

By H. O. THOMPSON

Exclusive to The Edmonton Bulletin
Copyright, 1943, British United Press

WASHINGTON, March 10.—An official reprimand or perhaps the recall of Ambassador William H. Standley were among the possible courses suggested today as the United States sought to smooth the sensation caused by his criticism of the Soviet Union.

Acting Secretary of State Sumner Welles cancelled his regular press conference today with the explanation that he had no further comment for the time being on the Standley affair.

Pending receipt of a requested report on the affair, officials were at a loss to explain the unauthorized bluntness with which Standley charged that Russia was concealing the true extent of American aid.

They were concerned lest the excitement which followed Standley's remarks might divert attention from the main objective of the United Nations—the crushing of Germany and Japan. The emphasis now is upon Allied unity, particularly in view of the important United Nations consultations which are being planned for the near future.

WON'T STOP AID

It was becoming clear, meanwhile, that Standley's statements in Moscow would not interfere with the American lend-lease program and that Russia was being assured

Continued on Page 2, Col. 3

North Development

J. H. Sissons, Liberal member of parliament for Peace River, who urges an extension of joint Canadian, U.S. studies for economic development of Alaska, the Yukon and northern British Columbia, to include northern Alberta and some sections of the Northwest Territories.

Subs in Force

Atlantic Battle Is Moving Right to Canada's Shores

By B. T. RICHARDSON

Edmonton Bulletin Ottawa Bureau

OTTAWA, March 10.—The battle of the Atlantic is moving right to Canada's doorstep. This is the meaning of a disclosure made today by Hon. C. G. Power air minister, that since the first of the year the R.C.A.F. Atlantic patrols have made four attacks on U-boats in Canadian coastal waters.

The German subs are coming back in force, with the intention of scaling up the Canadian ends of the vital convoy routes to Britain and Europe. This is the general opinion held in Ottawa.

"There seems to be little doubt," said Mr. Power today, "that enemy submarines will return in force to this side of the Atlantic with the coming of warmer weather."

CLOSE STRAITS

In Quebec legislature yesterday the member from the Magdalene Islands, Hormisdas Langlais, demanded that the Straits of Belle Isle be closed with a steel submarine net. Hon. Angus Macdonald, minister of naval services, was in the Maritime provinces this week, ostensibly putting the final touches to plans for the biggest naval defence campaign Canada has ever had to undertake.

Mr. Power disclosed that the air force home war operational units have worked out close co-operation

Continued on Page 2, Col. 6

47 Nippon Planes Raid Allied Base

By DON CASWELL

Exclusive to The Edmonton Bulletin
Copyright, 1943, British United Press

ALLIED HEADQUARTERS, AUSTRALIA, March 10.—Bomb craters and minor damage warned Allied troops in the Wau airdrome area of northeastern New Guinea today that Japanese aerial might in this war theatre is growing.

Forty-seven planes, 26 bombers escorted by 21 fighters, swept over the area, approximately 31 miles southwest of Japanese-held Salamaua, on Tuesday and gave the airfield an old-fashioned "single-shot" Japanese raid, a headquarters communique said.

Flying a light V-formation, they came in from the northwest at 15,000 feet and salvoed all their bombs simultaneously. Damage and casualties were very light.

Monday afternoon nine Zero fighters rose up from Gasmata airdrome, on New Britain island, to challenge a Flying Fortress. Four were destroyed by the Fortress which returned to base.

Another Attempt Is Made on Life Of Marcel Deat

LONDON, March 10.—(BUP)—The Paris radio reported late today that another attempt had been made on the life of Marcel Deat, leader of a pro-Nazi faction in France, but that shots fired at him missed.

The broadcast said one member of his party was wounded slightly.

Gain in North

Reds Forced Give Ground Donets Basin

LONDON, March 10.—(CP)—Russian troops pinching off the German salient west of Moscow have captured Belyi, 80 miles northeast of Smolensk, a special communique recorded by the Soviet Monitor said tonight.

LONDON, March 10.—(CP)—Hitler's army, reinforced by approximately 375,000 men in 12 fresh divisions from western Europe and by 13 other divisions rested from the defeats of winter, has smashed back along a 100-mile path in the Donets Basin to recapture eight cities since the end of February at the cost of 20,000 killed, a Russian communique announced today.

The Red army's reverses were reported in a war bulletin which said Soviet troops were holding on the north bank of the upper Donets river. The Russians said they were delivering punishing blows at the enemy's equipment and personnel.

In the continuing Russian offensive against Vyazma, meanwhile, several dozen more settlements were taken by Soviet troops west of Gzhatsk, and the railway centre of Temkino was captured east of Vyazma, it was announced.

Northwest of Kharkov, Soviet troops also drove westward in the Lgov and Sudsha sectors, killing more than 800 Germans, and several more towns were captured in the drive for Staraya Russa, south of Lake Ilmen.

The Russian noon communique said the Red army continued to battle fiercely against large forces of enemy tanks and motorized infantry south of Kharkov.

In one sector 15 German tanks were destroyed, while in another 14 of the enemy's armored monsters were knocked out and about 500 of his men were killed, the war bulletin said, as the attacking Axis forces were thrown back to their initial position. The communique

Continued on Page 2, Col. 4

R.A.F. Pounding German Targets

LONDON, March 10.—(CP)—A heavy flow of R.A.F. traffic was noted across the channel throughout this afternoon, indicating that German targets were taking a heavy pounding by daylight.

High-flying fighters inscribed miles-long contrails across the chill skies toward the Cap Gris Nez, Boulogne and Calais areas.

Britain Welcomes Welles' Proposal

LONDON, March 10.—(CP)—Foreign secretary Anthony Eden told the House of Commons today the government welcomed the proposal made by Sumner Welles, United States undersecretary of state, for a conference now on post-war aims and economic problems.

Welles advanced the proposal in an address at the University of Toronto.

Eden said there were continuing conversations with the Dominions and India on financial questions and that there had been a number of informal meetings with Allied governments represented in London.

By JOHN PARRIS

Exclusive to The Edmonton Bulletin
Copyright, 1943, British United Press

LONDON, March 10.—Fighting French headquarters said today that French guerillas ambushed a German troop column in the narrow streets of Lyon, wounding 29 soldiers, as resistance to the Nazi mobilization of labor increased throughout France.

The French patriots also blew up a German munitions train between Valence and Vienne in south France, killing upwards of 70 troops, new reports of violence said.

Fighting French sources believed on the basis of late accounts that more than 500 German soldiers had been killed since the roundup of Frenchmen for war work in the Reich was intensified four days ago.

A spokesman said a French guerilla army numbering many thousands was master-minded by a committee known as the "secret five," which includes former French army officers.

ATTACKED IN STREETS

Communiques from guerilla headquarters somewhere in northern France reached Fighting French headquarters. They described the Lyon skirmish, in which patriots concealed in an alley attacked the Germans marching through a workers' district.

Scattering after the first explosions, the Germans opened up with machine guns, the wild fusillade killing two bystanders, the reports said.

The German Gestapo threw a cordon around the whole district

Continued on Page 2, Col. 1

In Tunisia

Rommel Army Is Threatened On Two Sides

By VIRGIL PINKLEY

Exclusive to The Edmonton Bulletin
Copyright, 1943, British United Press

ALLIED HEADQUARTERS, NORTH AFRICA, March 10.—A double threat to Marshal Erwin Rommel's forces in south-central Tunisia developed today as patrols from the British Eighth Army continued to harass the Axis from the south and French troops, pushing east of Tozeur, menaced the German flank.

Large scale fighting died down all along the Tunisian front and bad weather hampered the aerial activity in which the Allies gradually are winning control of the skies.

Rommel, badly battered in his sally from the Mareth line against the Eighth Army, showed no desire to return to the attack. He lost 52 tanks in the week-end fighting in the south and it was believed he was trying to regroup his armor.

NAZI ADMISSION

"The German-controlled radio Vichy said American forces in central Tunisia "continued their advance after the Germans had evac

Continued on Page 2, Col. 8

Naval Minister Urges Public Men Guard Ship News

OTTAWA, March 10. — (CP) — Navy Minister Macdonald said in the House of Commons today that the safety of ships and lives requires that all members of parliament, and of the provincial legislatures, and private citizens, give their utmost co-operation in safeguarding information about shipping in the St. Lawrence area during the coming navigation season.

By Roosevelt

Social Security, Post-War Reports Sent to Congress

WASHINGTON, March 10.—(AP)—President Roosevelt sent to Congress today Resources Planning Board reports calling for cushioning the post-war economy of the United States and for expansion of social security to cover individuals from birth to the grave.

He transmitted to the legislators two proposals one dealing with post-war plans and wartime planning activities and the other with the question of security, work and relief policies.

Because of their basic importance to the country's welfare during and after the war, Mr. Roosevelt said in a message, "It is my earnest hope that the congress will give these matters full consideration during this session."

The resources board set forth recommendations both for demobilization of the armed forces and of civilians in war work.

It looked forward to demobilization day as meaning that job guarantees must be provided, dismissal wages paid for war workers, and with rationing and price control retained in the transition period.

Rommel Caught Like Rat in Trap Gen. Montgomery Tells 8th Army

By DON WHITEHEAD

WITH THE 8TH ARMY ON THE TUNISIAN FRONT, March 7.—(Delayed)—(AP)—Gen. Sir Bernard Montgomery told the British 8th Army in a personal message at the beginning of Marshal Rommel's most recent attack that the enemy is crippling himself and "it will then be our turn to attack him."

He said Rommel was launching an offensive because he was "caught like a rat in a trap" and "we will in fact give him a very 'bloody' nose."

"We will smash right through him," the message said, and concluded with a famous phrase used in other Montgomery victory orders, "Good hunting."

Rommel's offensive from the Mareth line was begun Saturday, the day before this dispatch was written, and ended the same day, according to Allied Headquarters communiques in North Africa, in his complete repulse and the loss of 52 of his tanks.

Three-Point Program

Alberta Asks Modification Of Dominion Government's Wage Control, Labor Policy

A three-point program, designed to correct the present unsatisfactory war labor policy of the dominion government, has been forwarded in a letter to Hon. Humphrey Mitchell, minister of labor, by the Alberta government, Hon. E. C. Manning, provincial secretary, and minister of trade and industry, told the legislature Tuesday afternoon.

Mr. Manning's statement proved a close follow-up to the Dominion order banning further employment of Canadian labor by U.S. firms.

Mr. Manning, who is also chairman of the Alberta Regional War Labor Board, said outside the house that the program had also been submitted to Premier King, and the whole situation was under discussion at an Ottawa conference at the present time.

(Alberta representatives at this conference are W. D. King, deputy minister of trade and industry, and Clayton Adams, executive officer of the regional labor board).

RESULTS DETRIMENTAL

In part, the letter says certain features of the dominion wage control order, designed to curb inflation, are producing results more detrimental than the dangers they purport to remove.

The present war labor policy, the latter states, is not only unsatisfactory, but is actually producing results detrimental to the national war effort, and to the best interests of Canada as a whole.

The letter, written March 5, follows.

The Hon. Humphrey Mitchell,
Minister of Labor,
Ottawa, Canada.

Dear Mr. Mitchell,

On behalf of the government of Alberta I wish to register our dissatisfaction with the Dominion government's present war labor policy as manifested in the operation of National Selective Service, and as em-

Continued on Page 3, Col. 3

Alberta Airmen Win Promotions

OTTAWA, March 10.—(CP)—Air Force headquarters today announced that more than 200 members of the R.C.A.F. aircrew serving overseas, all graduates of the combined Air Training organization, have been commissioned in the field for efficiency, meritorious service and the display of qualities of leadership.

Alberta airmen commissioned include:

Sgt. August William Bruns, Erskine; Harold Richmond Facey, Sgt. William Eugene Gauthier, Flt. Sgt. William W. L. Brown, Flt. Sgt. Gordon Ralph Burton, Sgt. Norman Thompson Taylor, Sgt. Thomas May Percival, Sgt. Bert Dennis Madill, Flt. Sgt. Clifford Burns Killips, Edmonton; Flt. Sgt. Vernon Bartlett Craven Bulter, Sgt. William Robertson Chalcraft, Sgt. Leslie Robert Townsend, Calgary, Sgt. Alexander Campbell Gibbard, Okotoks; Flt. Sgt. John Wilbur Freeland, Peace River; Sgt. Clarence Garfield Scott, Bowness.

Japs in Confused Retreat in China

CHUNGKING, March 10.—(BUP)—A communique from Generalissimo Chiang Kai-shek's headquarters announced today that Japanese forces are retreating in confusion from the Salween river front after suffering heavy losses at the hands of Chinese troops.

American Proposal Exchange Nationals Rejected by Japan

WASHINGTON, March 10. — (BUP)—The U.S. state department announces that the Japanese government has rejected an American proposal for a second exchange of nationals on April 1, but the Japs left the way open for possible further repatriations after April 1.

Plans Study

Beveridge Will Leave Soon For Canada, States

LONDON, March 10.—(CP)—Sir William Beveridge, author of a sweeping program of social security in Britain, said today he plans to visit Canada and the United States shortly to study post-war unemployment problems. He will go as a private citizen, he said.

Sir William made the statement in a speech prepared for delivery to the American Outpost, an organization of Americans in Britain designed to promote understanding among English-speaking peoples.

While he will make his trip as a private citizen, he said he is ready to tell anyone what he knows about his proposals.

HOLDS ADVANTAGE

"I've considerable advantage over most people who talk about the report. I've read it," he said.

He said he was not particularly interested in "putting over" the Beveridge report in the United States or in Britain, adding that in Britain "the people are going to see to that for themselves.

"I think they have their teeth pretty well into freedom from want and when the people of my country or your country get their teeth into anything, they don't loose their hold," he said.

He said social insurance above all should be adapted to the taste of the nation employing it, "like its houses, its education and the shape of its women's hats."

Enemy Ships Hit Off Netherlands

LONDON, March 10.—(CP)—A British coastal force scored torpedo hits on a tanker, severely damaged an enemy patrol craft and left another burning in naval actions off the Netherlands coast last night, the admiralty announced today.

Three patrol craft first were engaged, it said, and one was left burning and another severely damaged. Later a strongly-escorted tanker was encountered and it burst in flames after two torpedo hits were scored.

"Gunfire from our forces inflicted considerable damage on the enemy escort," the war bullet added.

"One of our vessels failed to return to base. The remainder suffered only minor casualties and superficial damage."

Allied Ships Sunk Off French Guiana

NEW YORK, March 10.—(AP)—Aneta, Netherlands news agency, reported today in a dispatch from Paramaribo, Suranam, that several Allied ships—probably eight—have been sunk by enemy action near the coast of French Guiana."

News of the sinkings was disclosed when 30 survivors were landed at Paramaribo this morning, it said, adding that details could not be obtained immediately.

Exclusive to The Edmonton Bulletin
Copyright, 1943, British United Press

LONDON, March 10.—The Royal Air Force dropped well over 500 tons of high explosive and fire bombs on Munich last night, touching off an inferno which lighted up the sky over the birthplace of the Nazi party "like a glowing sunset," the air ministry announced today.

LONDON, March 10.—(CP)—Britain's biggest bombers took to the air last night to blast Munich, cradle of the Nazi party and seat of important war industries, in the 12th R.A.F. assault upon the continent in 14 nights, it was announced today.

At least one squadron of the R.C.A.F. bomber group went along on the raid and returning Canadians told of seeing mass fires in the heart of the ancient city.

Other R.C.A.F. bomber squadrons laid mines in enemy waters, an R.C.A.F. communique said, and one Canadian night fighter on defensive patrol destroyed an enemy bomber.

Two of 11 planes missing from the operations were Canadian.

The Germans in broadcasting early today admitted damage had been done in the Munich assault and claimed that "cultural places were damaged."

IMPORTANT PLANTS

Munich, Germany's fourth largest city, has important locomotive and car repair shops, a motor works, engineering shops and other plants producing submarine and airplane engines, armored cars and tanks.

The beer cellar in which the Nazi party was founded is in Munich.

Munich was last raided by the R.A.F. the night of Dec. 21. Twelve bombers were lost in that attack, in which vast fires were started.

The flight represents a roundtrip of almost 1,200 miles for Britain-based bombers.

The raid followed several late afternoon sorties over northern France by Spitfire squadrons, in the course of which two enemy fighters were destroyed. Mosquito bombers also attacked a railway centre near Le Mans, scoring hits on the main building, a communique said. One of the bombers did not return.

NAZIS MAKE RAIDS

German bombers caused some damage and several casualties early last night in the coastal districts of eastern and southern England. One enemy bomber was shot down into the sea.

A D.N.B. broadcast from Berlin said German bombers raided Worthing on the south English coast yesterday and bombed Hull and other coastal towns last night. Military installations were destroyed in Worthing, the broadcast said and fires started at Hull.

Anti-aircraft gunners destroyed two of the German planes yesterday, the air ministry said.

Churchill Ready Resume Duties

LONDON, March 10. —(CP) — Prime Minister Churchill has been recovering rapidly following his recent attack of pneumonia, it was reported today, and is expected to resume his full parliamentary duties at the next series of sittings.

A Press Association parliamentary correspondent said Mr. Churchill would answer questions then but it is not his intention to make any war statement to parliament at present unless something should arise necessitating it."

Gleanings From Today's Want Ads

(Turn to Pages 12 and 13)

LOST—Man's Green wrist watch, gold, numbers and impressions. Reward. Phone

(Heading 12—Lost and Found)

MARRIED couple or single man, 30 dated above. Good wages, separate house. Milking machine. Apply

(Heading 16—Male Help Wtd.)

* * *

FRONT bedroom, single beds, 2 gentlemen. Apply

(Heading 46—Rooms Furn.)

* * *

FOR sale—Northrimer plants, making any garden beautiful. Serial No. 15061. Apply

(Heading 30—Plants)

HAVE room and board for two gentlemen. Apply

(Heading 47—Rooms and Board)

LARGE lathe and motor, single driver, two saddle horses, set harness, two wagons. For wheat or corn. Apply

(Heading 58—Swaps)

Deaths Recorded Today

Agnes Barnet.
Robert J. Farrell.
Peter Horbatiuk.
Mrs. Gustava Huttunen.
Mrs. Sarah Pilkington.
Mrs. Annie Steffin.

Not "Idle" Speeches

Stalin's Pronouncements Indicate Russia's Future, Claims at Peace Meeting

With this article Henry C. Cassidy, chief of the Associated Press bureau in Moscow, now in the United States on leave, concludes his series, "Straight from Moscow."—EDITOR.

By HENRY C. CASSIDY

NEW YORK, March 10.—(AP)—A guide to the Soviet Union at war, and an outline of the post-war Soviet state, are given by a small, paper-covered book, issued by the foreign language publishing house in Moscow.

It is "J. Stalin on the great patriotic war of the Soviet Union," a collection of the leader's war-time pronouncements.

When Stalin speaks, it is not an idle address to suit some passing occasion. It is a document, giving a definite directive to his people, repeated to them over and over again, and kept before them, not as a thing of the past, but as a current order.

HAVE TRUE ALLIES

In his first broadcast, Stalin said:

"In this great war, we shall have true Allies in the peoples of Europe and America. Despite differences which have arisen since then, particularly over the second front, that has remained his story.

As the war proceeds, his orders become more specific: increase production of tanks and anti-tank weapons, learn to handle these weapons properly, stiffen discipline and stimulate guerilla warfare, exterminate every invader, and finally, destroy the Nazi state, the Nazi army and the Nazi "new order" in Europe.

In these pronouncements, there are clues to his ultimate post-war status planned for the Soviet Union: a continued Soviet system, controlled by Soviet government and Communist party organs, with socialized industry and collectivized farms.

INDICATION OF CLAIMS

There are indications of the Soviet claims at the peace conference: the Baltic states, Belo-Russia, Karelia and Moldavia, all belonging to the Soviet Union, but not mentioned in territory which was outside the Soviet fold before the war, including specifically Iran and Slavonic countries like Yugoslavia.

There are suggestions of the Soviet attitude toward post-war Germany: destruction of the Nazi regime, with its army and new order, but maintenance of a unified German people and nation, with some sort of organized military force of its own.

There are signs of the future foreign policy of the Soviet Union: non-interference in the internal affairs of other countries, collaboration with Great Britain and the United States, racial and national equality, territorial integrity and political sovereignty for occupied countries and economic assistance in reconstruction of devastated countries.

Axis Strength Estimated at 17,000,000 Men

WASHINGTON, March 10—(AP)—Upholding the United States army's plans for a total strength of 8,200,000, War Secretary Henry Stimson said last night that America's enemies have about 17,000,000 men under arms.

"Estimates based on the best available information, he said in his broadcast speech, are that Germany and her allies have 14,000,000 men in Europe, and Russia and Britain together have a much smaller number." In Asia, he said, the Japanese have approximately 2,700,000 men under arms.

A comparison of combat units, said the secretary, discloses an even greater disparity—Germany 200 divisions, Italy 80 divisions and Germany's European satellites another 80 divisions or a total of 460 divisions in Europe. Japan has some 86 divisions.

American plans, on the other hand, call for organization of approximately 100 divisions, the secretary said.

Nazi Column Is Ambushed By Frenchmen

Continued from Page One

and began a systematic search for the guerillas who vanished after the brief skirmish.

RIOTS INCREASING

Throughout southern France rioting is increasing as the German hunt for slave labor provokes rising anger among the population," a spokesman said.

Reports from the French underground said many street organizations are fully armed and waiting the signal to strike against a Nazi campaign to draft 400,000 for labor details in Germany.

Frontier reports said the desperate Germans have mounted machine guns in the corridors of the war ministry building at Clermont-Ferrand and that widespread searches for hidden arms are being carried out.

MANY ESCAPING

Reports from Savoy said all roads and mountain passes are being patrolled by French police and Italian troops, but that hundreds of Frenchmen are escaping from the towns to avoid deportation to Germany and are joining guerilla bands.

Axis reports said plans have been worked out for complete evacuation of all French cities along the English channel and Atlantic coasts. It was reported that 95,000 persons have already been evacuated from the submarine base at St. Nazaire, and that orient soon is to follow suit.

A large number of German tanks were reported standing by in the Paris region, but a Fighting French spokesman said that previous estimates of 600 Nazi tanks, were exaggerated.

OUTBREAKS IN BRITTANY

During the night, the spokesman said, Fighting French headquarters received more reports from the French underground of new outbreaks in Brittany, where street fighting and patriot sabotage activities appear heaviest.

Yesterday it was reported that at least 300 German troops had been killed in street skirmishes and guerrilla attacks throughout France.

No Statement

LONDON, March 10.—(CP)—Foreign Secretary Eden today declined in the House of Commons to make any further statement about the chaining of Canadian and British prisoners of war in Germany.

Weather

Highest temperature during the 24 hour period ending at noon time, 26 degrees.

Lowest temperature during the same period, 18 below.

Temperature at noon time 21 above.

Sun rises 7 Thursday 6:47 8:00, sets 7:32.

	H.	L.		H.	L.
Kenora	19	-3	Winnipeg	18	-11
Brandon	14	-10	The Pas	18	-10
Moose Jaw	15	-4	Regina	13	-15
Pr. Albert	22	0	Saskatoon	14	-12
S. Current	19	5	Battleford	19	-2
Lethbridge	24	16	Med. Hat	20	3
Edmonton	26	18	Calgary	26	13

THE FORECAST

Manitoba—Strong winds generally fair a dimmer tonight and part of Thursday then becoming colder southwest with snow flurries.

Saskatchewan—Strong winds partly cloudy and milder today, Thursday strong winds and becoming colder again with light or flurries.

Alberta—Strong winds, partly cloudy today, Thursday strong winds and becoming colder with light snow falls and flurries.

Peace River District—Mostly cloudy and becoming colder tonight and Thursday with snow flurries.

Fuel Supply Said Federal Problem

VANCOUVER, March 10.—(CP)—A resolution expressing the opinion that the problem of fuel supply is one for federal administration was adopted today by city council and sent to Munitions Minister Howe after Mayor J. W. Cornett read a letter from coal controller J. McG. Stewart putting the onus for local fuel wood production on municipal authorities.

The resolution says "the problem is essentially one of manpower and only federal authority can control that manpower," and contends "the city is without legal power to engage in the production of fuel."

Period Extended For Registration

OTTAWA, March 10.—(CP)—Labor Minister Mitchell announced last night that, by order-in-council, the date for registration of single men under the military call-up has been extended to March 15. The final date for registration previously had been fixed for March 7.

The single men affected are male civilians born from 1902 to 1923, inclusive, who were not previously notified to appear for a medical examination or who did not report for that purpose under the military call-up. The term "single men" refers to men who were unmarried at July 15, 1940; marriage after that date does not alter a man's status as a single man.

Also classed as single men under the regulations are those who were widowers without children, divorced, or judicially separated at July 15, 1940, or men who have become widowers without children or have been judicially separated or divorced since July 15, 1940.

Claim Bonus Paid On Montana Oil Sent to Alberta

OTTAWA, March 10.—(CP)—Hon. R. B. Hanson (Prog. Con., York-Sunbury), said in the House of Commons yesterday he had been informed that some governmental authority is paying a bonus on the importation of crude oil from Montana to Alberta.

Mr. Hanson said it had been represented that this was discrimination against oil producers in western Canada.

Transport Minister Michaud, answering for Munitions Minister Howe, said he would attempt to obtain information on the matter as soon as possible.

Standley May Get Reprimand For Criticism

Continued from Page One

that the United States has no intention of meddling in the Soviet's internal affairs.

The administration viewpoint was that Standley's remarks provoked a most unfortunate situation, and that if he felt the way he has been represented in Moscow dispatches he should consult his home government and certainly not air his views in such public fashion.

Standley may feel now, according to authoritative here, that he has outlived his usefulness in Moscow and may ask to be relieved. Unless his report to the state department provides a far different version of the Standley remarks than has appeared in the newspapers, an official reprimand appeared likely. An authoritative source said that it was improbable that Standley would be recalled immediately. But the possibility was not ruled out entirely.

HINT OFFICIAL SANCTION

Some suggestions were heard that Standley had some official sanction for his remarks and that the present excitement was a sort of diplomatic hocus-pocus. Chairman Robert B. Reynolds, D., N. C., of the senate military affairs committee said:

"I believe every word Standley spoke and it was of such great importance from a diplomatic standpoint that I am convinced some one high in government approved his assertions before he made them because any man of his maturity and judgement must have known what terrific repercussions would follow."

Chairman Tom Connally, D., Tex., of the Senate foreign relations committee said that however "ill advised" the remarks might have been he thinks "no unfavorable reaction" would result.

OFFICIALS PUZZLED

State department officials were particularly puzzled over Standley's assertions that Russia was withholding news of American aid because Standley himself, in a telegram to the department on Jan. 25, reported that the Soviet newspaper Pravda had published a review of lend-lease assistance.

The Standley incident was a shock to American leaders who have been putting increasing emphasis upon the need for teamwork among the United Nations. Acting Secretary of State Sumner Welles, who revealed yesterday that Standley's remarks were made authorization from this government, must have had in mind when he emphasized the trust and understanding which are essential to Allied success.

Exclusive to The Edmonton Bulletin
Copyright, 1943, British United Press

By M. S. HANDLER

MOSCOW, March 10.—American Ambassador William H. Standley will confer soon with Premier Josef Stalin and Foreign Minister Vyacheslav Molotov on the Russo-American problems, but has no intention of raising the question of publicity for American aid to Russia, American circles said today.

These sources said Standley's expression of regret in a press conference at the lack of publicity accorded American aid in Russia was intended merely to convey his personal disappointment that the Russian people had no way of knowing the extent of American contributions to Russia through the Red Cross and Russian relief funds.

INCIDENTAL REMARKS

His remarks were merely incidental in the course of a press conference Monday that covered a number of topics, it was said, and there was no suggestion that he was carrying out instructions from Washington or intended to make any formal protest.

Standley emphasized that Russia's failure to publicize the arrival and full extent of American aid did not mean that it had not reached the Soviet people. On the contrary, he said that he knew it had been distributed, but without the people knowing whether it came under the lend-lease agreement or as an outright gift through the Red Cross or Soviet relief funds.

American circles here said that it was an unwarranted inference to interpret Standley's assertion that the Russian people "Don't know the facts" as meaning that they are unaware of America's contribution to the Soviet war effort.

Artery Is Severed While Cutting Ice

Gordon C. White, 29 years old of Camrose, an employee of the Arctic Ice Company, was rushed to Royal Alexandra hospital at 11:30 a.m. Wednesday suffering from a severed artery in his right leg. Mr. White was cutting ice at the time of the accident, when the cutting tool slip per and caused his injury. His condition was stated by hospital authorities as not being very favorable. Mr. White, who is unmarried, has his parents living at Camrose.

5 Germans Given Death Sentences For Raid Pillage

BERNE, March 10.—(AP)—A Swiss dispatch from Berlin yesterday said a special tribunal for the defence of the state has condemned five Germans to death, including a 21-year-old girl.

Three were sentenced because they pillaged Dundee's the R.A.F. raid on Berlin March 1. A butcher was sentenced for black-market slaughtering, while the girl was condemned for the theft of clothes and other goods. All except the girl already have been put to death, the dispatch added.

Funny Business

"I got tired of being drowned out every time we parade in the rain!"

'Alcan' Out for Highway No Dignity, Say Alaskans

WASHINGTON, March 10.—(AP)—A rose by any other name would smell as sweet, Shakespeare contended.

But "Alcan" as the name for the new highway to Alaska doesn't seem sweet to the Alaskans.

The Territorial Chamber of Commerce has written Delegate Dimond of Alaska that the name lacks dignity—and in short has no redeeming feature.

Commented Dimond: "It sounds too much like 'ashcan.' I think it ought to be changed."

But therein lies the rub.

It could be called "Alaska Highway," but five-sixths of the road is in Canada. And the Alaskans don't want it called "Canadian Highway."

To stave off controversy, Dimond suggested yesterday it be named either the "Alaska-Canadian Highway" or the "Canadian-Alaska Highway."

"But then," he added, "we come right back to where we started from, because people are sure to shorten such a mouthful to include only the name of one or the other country."

Quipped Representative Warren Magnuson (Dem., Wash.), chairman of the Alaskan International Highway Commission, "I think it should be called the Alaskan Highway, but I'd be willing to go into conference with the Canadians about it."

Reds Forced Give Ground Donets Basin

Continued from Page One

was recorded by the London Soviet Radio Monitor.

Eight German tanks were blown up southwest of Voroshilovgrad by mines newly-laid by Russian sappers, it was declared.

19 MILES FROM VYAZMA

Smashing their way toward Vyazma, the Russians announced that they had taken the district centre and railway station of Tumanovo, placing the columns driving down the railroad from Gzhatsk within 19 miles of the Vyazma objective in that direction.

Tumanovo was one of several towns the Russians said they took in this advance, declaring that they inflicted heavy losses on the Gremans, including 300 killed, in one town. Soviet airmen destroyed 10 Axis tanks and more than 50 trucks with supplies yesterday, the noon war bulletin said.

For nearly a fortnight, the Russians had been hunting up news of reverses in the mud of the thawing upper Donets basin. The war bulletins have spoken only of strong German counter-attacks southwest of Voroshilovgrad, which is 80 miles east of Slavyansk, one of the cities recaptured by the Germans.

NAME CITIES EVACUATED

The Berlin radio and German high command communiques in the same period have asserted that Axis troops had broken through on a wide front along the Donets river "in the Izyum region" south of Kharkov. They claimed the recapture of Slavyansk six days ago. The Russians entered it Feb. 17.

These are the cities the Russians said they had evacuated: Pavlograd, only 25 miles from the Dnieper river bend; Krasnograd, 35 miles from the German base at Poltava; and Lozovaya, Krasnoarmeisk, Krasnokutsk, Barvenkovo, Slavyansk, and Lisichansk.

The Russians listed seven German infantry, four tank and one motorized divisions among the 12 reported shifted from the western front to the eastern lines, and said the veterans of the German-Russian war included in the rested 13 divisions were eight tank and five infantry divisions.

TRANSFER 340,000 MEN

The Basel National Zeitung quoted an Italian dispatch yesterday as saying the Germans had been able to transfer a total of 340,000 troops from France to the Russian front, including three armored and nine infantry divisions, because the Allies had not established a second front.

The Italian statement said the Germans accomplished were during a summer campaign to regain lost territory.)

London military experts said that unless the Germans took Kharkov, the Axis offensive would be a failure.

The Germans claimed yesterday they had captured Lyubotin, only 12 miles due west of Kharkov, as well as Valki, 30 miles west.

Trade Agreement

LONDON, March 10.—(CP)—British film technicians yesterday negotiated their first trade union agreement on wages and working conditions with the Film Producers Association. Minimum salaries laid down for 39 principal technical grades ranged from £2 10s weekly for clapper boys to £50 weekly for footlight cameramen.

War News Summary

WEDNESDAY, MARCH 10

Russia: Swept back 100 miles with the loss of eight key cities, Russia's armies battled desperately to save the great prize of their 112-day old winter offensive today as Hitler threw approximately 375,000 troop reinforcements into a counter drive against Kharkov and the Upper Donets River Valley.

While the Germans developed a new drive around Kharkov, the Berlin radio acknowledged that Nazi troops had evacuated the key town of Belyi, 60 miles southwest of Rzhev on the Moscow front. Soviet capture of Belyi would virtually outflank the German base at Vyazma.

While the situation was undoubtedly critical, military analysts saw no signs of a major Soviet collapse.

• • •

North Africa: On the Tunisian front, Allied headquarters reported that Montgomery's British 8th Army had begun sharp patrol forays all along the 60-mile Mareth Line in southern Tunisia after crushing six Axis counter-attacks.

It appeared that Gen. Montgomery was preparing to take the offensive and that an assault on the Mareth defence system was near.

• • •

Air War: In the aerial warfare the R.A.F. and R.C.A.F. heavily attacked Munich and laid mines in enemy waters. Eleven aircraft are missing two of them Canadian. Palermo in Italy was bombed from African bases.

• • •

Pacific Area: Warnings of increased Japanese air power in the Pacific were re-emphasized this morning with news of a strong enemy attack in New Guinea.

An Allied communique says 47 Jap planes raided the newly-won Allied positions at Wau.

SEE TODAY'S WAR MAP OF PAGE THREE.

No Extra Help For Laundries, Cleaners

MONTREAL, March 10.—(CP)—Canada's laundry and dry cleaning industry has been forbidden to take on additional employees this spring and will have to meet the spring upsurge of business — sometimes running to 200 per cent—with present staffs, L. Mackay Smith, president of the Laundry and Dry Cleaning Association of Canada, told a service club yesterday.

Survivors Land

LONDON, March 10.—(CP)—Sixty-six survivors of a torpedoed United States freighter have landed at a British port, the United States Shipping Board announced today. Nine of the crew are missing.

Actor Dies

HOLLYWOOD, March 10.—(AP)—Tully Marshall, 75, screen character actor, died early today at his home in suburban Encino. The veteran actor left the stage in 1916 to enter motion pictures under the guidance of D. W. Griffith.

"Some Cocktail"

HALIFAX, March 10.—(CP)—William Hart of nearby Sprayfield said the hard liquor famine in this area had resulted in him drinking a mixture of "canned heat," nail polish remover and after shave lotion. He was remanded on a charge of drunkenness.

Atlantic Battle Is Moving Right to Canada's Shores

Continued from Page One

with the navy. Upon success of Canada's aerial and sea power in hunting down what Mr. Power called "these Nazi wolf packs" in the eastern approaches to North America in the next few weeks, will depend such problems as whether the St. Lawrence can be kept open this summer as a shipping route. Speeches in the Quebec legislature reveal widespread fears along the lower St. Lawrence that the shipping route may have to be closed.

To newspapermen, Mr. Power is known as one of Ottawa's best batters against censorship where the public interest demands the facts, and for this reason his statement today promises that the Canadian people will get more information about the battle of the St. Lawrence Gulf this year than they did last.

In 1942 German U-boats sank 20 ships in St. Lawrence waters. But the policy of navy secrecy was so strict that the most exaggerated rumors" have been current for months in the Gaspe and St. Lawrence regions with few official facts to offset them. The Germans are now coming home to roost in a series of accusations from opposition speakers in the Quebec house.

U-BOATS COMING BACK

From recent naval news, reporting so far the loss of two Canadian corvettes in the Mediterranean and the destruction of two German U-boats in that area by Canadian action, the picture of Canadian naval policy is shaping up beginning to fill out. The navy, always maintaining its chief role of convoy protector on the Atlantic route, fought the U-boats off Canada last summer and then carried the hunt right into the Mediterranean when the German submarines sent their submarines to that area when the North African campaign opened. Now the U-boats are coming back, and the fight will be right on the doorstep.

The R.C.A.F. campaign against U-boats in 1942, as Mr. Power disclosed today, included 43 attacks from the air. How many of these were sunk, No figure is given, but doubtless many of these submarines never got home. In 1943, the air force and navy will be fighting close to home against U-boats again.

It will be a few weeks before the great gulf battle against subs gets into its full stride, because the Gulf of St. Lawrence is still Winter-bound. Ice condition in that area are strictly censored, but reports a distinctly story of the rescue of airmen in the Prince Edward Island region showed that ice packs were thick.

3 Saskatchewan Delegates Named For Debt Parley

REGINA, March 10.—(CP)—Three representatives of Saskatchewan will go to Ottawa this week end to attend the prairie farm debt conference called by Prime Minister Mackenzie King for March 15.

Representing all Saskatchewan farm organizations will be P. E. Roblin, Govan, chairman of the Saskatchewan Co-operative Conference, J. A. McGurran, Regina, secretary of the Saskatchewan Association of Rural Municipalities will represent the western union of municipalities, and Premier W. J. W. Estey will represent the provincial government.

Italians Report 59,850 Casualties During February

NEW YORK, March 10.—(AP)—Italian casualties during February were announced as 59,850, the Rome radio said today in a broadcast recorded by The Associated Press.

These losses included 4,392 killed, 14,464 wounded, and 40,994 missing.

The heaviest toll was reported on the eastern (Russian) front where 3,125 were listed as killed, 12,790 wounded, and 38,918 missing. On the North Africa front the Italians said they lost 436 killed, 579 wounded, and 1,264 missing.

Palermo Raided

CAIRO, March 10.—(AP)—Palermo and other Italian targets were bombed by the R.A.F. in night raids Monday, a British communique said today.

During Weekend

Eastern Canada Still Digging Out of Storm That Blocked Highways and Railroad Lines

By The Canadian Press

Eastern Canada was still digging out today after a week-end snowstorm which blocked highways and disrupted rail traffic from southern Ontario to Quebec City. The snowfall ranged up to a foot in depth.

At the end of a three-day fight against huge drifts, highway officials last night reported most main roads open but rural roads were still blocked.

Censorship restrictions today were lifted to allow general publication of the storm story.

Montreal reported the blizzard it experienced Saturday and Sunday as the worst since 1900. Streets, with the exception of a few main thoroughfares, were blocked and in many cases residents had to climb out windows to clear the snow from their doors. Thousands of war workers were unable to reach their jobs, and others, unable to get home, were forced to spend the night at the plant.

SOME TRAINS CANCELLED

Street car service in Quebec City was suspended for 12 hours. Railway trains in that area were delayed as much as 24 hours.

Many persons unable to reach their home at Quebec spent the night in hotel lobbies and railway stations.

In Ottawa area the wind packed whirling snow into hard drifts seriously delaying some trains and forcing cancellation of others. A Colonial coal line bus carrying 25 passengers from Ottawa to Rockland was stranded and passengers spent the night in it. All highways leading out of Ottawa were blocked but by last night had been re-opened.

Farmers in some cases resorted to toboggans to haul milk to railway lines in order to meet Ottawa's requirements. Montreal dairies reported serious shortages on Sunday.

A number of snow plows broke down under the strain of removing heavy drifts and additional equipment was rushed to Ottawa from outside points.

SEVERAL DEATHS

Several deaths were attributed to the storm in southern Ontario including traffic accidents and fatalities blamed on over-exertion of elderly persons.

Hundreds of motorists in that area, forced to abandon cars, spent the week-end digging them out.

Around Barrie, 80 miles north of Toronto, there were seven-foot drifts on the roads. Farthe north, at Huntsville, the storm was called "the worst in memory."

Hamilton was buried under the worst snowfall of the winter. West to London and north to Owen Sound the highways were pretty well blocked. To the east as far as Kingston travel on the highways was almost stopped.

The nine-inch fall in Toronto brought the city's total for the winter to 64.4 inches, short of the record of 123 inches in 1869-70 but far ahead of the last few years.

In France, Holland, and Spain, Germans replace stockings at the fire-place at Christmas.

Rommel Army Is Threatened On Two Sides

Continued from Page One

uated several positions in accordance with a plan to shorten their line.")

The French forces were moving along the northwest edge of Chott Djerid (Salt Lake) in central Tunisia, an area in which it is difficult for tanks to operate. They were using armored cars, however, and if they can continue their advance they will constitute a serious threat to Gafsa, toward which the Germans retreated after their defeat in the Kasser-Pass.

Gen. Sir Bernard L. Montgomery, commander of the Eighth Army, was reported to be well satisfied with the result of the week-end fighting and with the positions now held by his forces. There are between six weeks and two months of good fighting weather still left in southern Tunisia, ample time for Montgomery to get a full-scale offensive under way.

Sees Actual Famine

Blackmore Says Government Is Leading Canada Toward Debt Repudiation, Scarcity

By C. R. BLACKBURN

OTTAWA, March 10.—(CP)—John Blackmore, leader of the New Democracy group, said yesterday in the House of Commons that the government was "leading Canada in an accelerating headlong rush toward repudiation of debt, Fascism and scarcity, if not actual famine."

He moved an amendment to the budget motion expressing regret that the government "still disregards the possible uses of government - created national money" to relieve the debt situation, compensate farmers, provide purchasing power and help avoid inflation.

This amendment, to Finance Minister Ilsley's motion to go into committee on budget resolutions presented last Tuesday, expresses want of confidence in the government and is the first such to be moved in the debate.

The debate was opened Monday by J. H. Harris (Prog. Con., Toronto-Danforth) in a speech of more than 3½ hours which he completed yesterday.

While he criticized the government on many points of administration and declared the budget was "weak" and had the appearance of an election budget, Mr. Harris did not move any amendment.

Mr. Blackmore was still speaking when debate was interrupted by the six o'clock dinner adjournment.

SOME REPERCUSSIONS

Before resuming the debate there were some repercussions of Monday's proceedings when nearly three hours was spent discussing an opposition effort to have the public accounts committee examine the operations of the director of government economy control, Col. John Thompson.

Prime Minister Mackenzie King called attention to a headline in a Toronto newspaper to the effect that Speaker Gladstone had blocked the opposition's effort to this end.

He said this gave a wrong impression in that Mr. Glen had only discharged his essential function in ruling out of order an opposition amendment to submit the economy control director to examination by the committee.

Mr. Blackmore said the budget was "heaping up debt on the Canadian people and was "not a pay-as-you-go budget." The increase in the debt this fiscal year was "more than five times as great as in the previous year," he said.

He said the bonds representing the debt of the last war were held by about 20 per cent. of the people leaving the other 80 per cent as "hewers of wood and drawers of water."

ENVISIONS HOPELESS DEBT

Mr. Blackmore envisioned the possibility of Canadians being hopeless in debt to Ottawa as a result of present war financing, and the great majority playing the part of "serfs" in bondage to those who held war bonds and securities.

He said there was no guarantee that at some future time the group and to the best interests of Canadians would not decide to increase the interest charge.

"The people of Canada who will certainly will be unable to escape their bondage," he said. "They will be serfs. The men who now are overseas, your sons and mine, after having risked their lives, after having done their bit heroically, will come back here and become members of the serf class almost to a man.

"Is that democracy? Is that what the members of this house are going to permit these boys to fight for? I say that the condition toward which we are drifting is Fascism the rule of a few wealthy men over all the rest."

CITES LINCOLN'S EFFORTS

He referred to the efforts being made by Alberta, where there is a Social Credit government, "to extricate itself from the condition I am picturing," and said every step in that direction was foiled by the courts.

He spoke of Saskatchewan as a typical province and said its farm debt was $630,000,000, an average of $21 an acre, whereas the value of the crops went to pay interest charges alone.

Continuing his speech after the dinner recess, Mr. Blackmore said by making use of the Bank of Canada the government could obtain the money and credit needed and at the same time avoid any tendency to inflation.

Spiralling of prices could be overcome by the use of subsidies to keep prices down. With the use of control machinery, inflation could be dealt with.

It had been proved "a lie" to say that if the government created a $1 bill it had started inflation.

If money were to be sound prices must be stabilized so money would buy the same amount of a certain product in the future as at present. Britain had kept the pound sterling sound by steps preventing harmful inflation.

Karl Homuth (Prog. Con. Waterloo South) interrupted Mr. Blackmore to ask if rationing would be necessary under a Social Credit system.

Some house members laughed.

"This is not nonsense, the member has a chance to learn something," said Mr. Blackmore.

He said to Mr. Homuth that under peacetime conditions there was abundance of goods but in wartime the situation was different, and rationing action might be necessary.

Official List Of Casualties

R.C.A.F.

OTTAWA, March 10—(CP)—The R.C.A.F. in its 518th casualty list of the war yesterday reported one man missing and believed killed during overseas air operations, four missing after overseas air operations, two killed on active service in Canada and two missing after flying operations in Canada.

The overseas section of the list also contained the names of one man previously reported interned and now reported prisoner of war, one man previously reported missing and believed killed and now for official purposes presumed dead, and 14 previously reported missing and now for official purposes presumed dead.

One man was reported, to have died from natural causes in Canada and one to have been seriously injured on active service in Canada.

One Canadian serving overseas in the R.A.F., previously reported missing, was listed as now for official purposes presumed dead.

Following is the latest list of casualties with official numbers and next of kin:

OVERSEAS

MISSING, BELIEVED KILLED DURING AIR OPERATIONS

Lawrence, Edward Charles, Sgt., R 93201, E. T. Lawrence (father) Toronto.

MISSING AFTER AIR OPERATIONS

Lawrence, Jack, Flt. Sgt., R98062, J. E. Lawrence (father) Toronto.

Hoyt, Gordon Ray, Sgt., R96003, G. N. Hoyt (father) Moncton, N.B.

Patrick, Michael, Sgt., R121067, William Patrick (father) Kilsyth, Ont.

Spalding, John Leslie, Sgt., R129739, P. J. Spalding (father) Riverton, Ont.

PREVIOUSLY REPORTED INTERNED, NOW REPORTED PRISONER OF WAR

Hart, Leslie, Wilfred Joseph, Sgt., R99939, Mrs. L. W. J. Hart (wife) Port Dalhousie, Ont.

PREVIOUSLY REPORTED MISSING AND BELIEVED KILLED, NOW FOR OFFICIAL PURPOSES PRESUMED DEAD

McKay, Daniel Archibald, Sgt., R 93202, D. E. R. McKay (father) Springhill, N.S.

PREVIOUSLY REPORTED MISSING, NOW FOR OFFICIAL PURPOSES PRESUMED DEAD

Vautour, Albert Camille, WO., R84000, Mrs. B. Vautour (mother) Port Louis, N.B.

Linwood, William, Flt. Sgt., R82063, M. A. Alexander (father) Niagara Falls, Ont.

Pearce, Basil Vincent, Flt. Sgt., R 83548, A. E. Pearce (father) Toronto.

Peebles, Francis Garfield, Flt. Sgt., R59571, G. M. Peebles (father) Dauphin, Man.

Torkelson, Donald Leroy, Flt. Sgt., R86186, Gilbert Torgelson (father) Bredenbury, Sask.

Bailey, Horace David, Sgt., R39449, B. J. Bailey (father) 12 Park Place, Westmount, Que.

Francoeur, William Cecil, Sgt., R77211, W. J. Francoeur (father) Montreal.

Gardner, William Hawkesworth, Sgt., R97602, H. H. Gardner (father) Windsor, Ont.

Hiltz, Lawrence Donald, Sgt., R86319, Mrs. L. C. Hiltz (mother) Truro, N.S.

Hough, Franklin Walter, Sgt., R91971, J. F. Hough (father) 616 Young St., Winnipeg.

Meyer, John Kingston, Sgt., R93928, Mrs. A. E. Meyer (wife) St. Catharines, Ont.

Van Geun, Furneaux Montague, Sgt., R84699, E. F. Van Geun (father) Montreal.

Yankoski, Anthony, Sgt., R80041, Mrs. Caroline Yankoski (mother) Russell, Man.

CANADA

KILLED ON ACTIVE SERVICE

Dean, Lloyd Henry, WO2., R64482, Mrs. L. H. Dean (wife) Hamilton.

Paterson, John Alfred, Flt. Sgt., R 129226, Gilbert Paterson (brother) Mitcham, Ont.

DIED FROM NATURAL CAUSES

Baker, Herman, AC2., R197322, M. L. Baker (father) 2174 41st Ave. W. Vancouver.

MISSING AFTER FLYING OPERATIONS

Boclos, Philip, FO., J11265, Mrs. Philip Boclos (wife) Sydney, N.S.

Slabich, Joseph, Flt. Sgt., R 83432, Frank Slabich (father) Estevan, Sask.

SERIOUSLY INJURED ON ACTIVE SERVICE

Broadley, George, FO., J16297, Mrs. George Broadley (wife) Peterborough, Ont.

CANADIAN IN THE R.A.F.

PREVIOUSLY REPORTED MISSING, NOW FOR OFFICIAL PURPOSES PRESUMED DEAD

Archibald, Ronald Harle, FO., RAF 87841, R. E. Archibald (father) Rosedale, B.C.

Sask. Asks Farm Debt Tribunals

REGINA, March 10.—(CP)—Hon. W. J. Estey, Saskatchewan attorney-general, gave notice in the legislature yesterday that he would bring in a resolution Thursday urging the Dominion government to establish a debt tribunal or a tribunal in Saskatchewan to deal with farm debt problems.

The resolution, similar to the one unanimously approved by the Manitoba legislature Monday night, requests tribunals that would have power to write down farm debts, reduce interest rates, alter terms of repayment, enter stay of proceedings and be operated under Dominion debt adjustment legislation.

The provincial resolutions followed a prairie debt conference at Saskatoon last month when a draft bill of the proposed Dominion legislation was drafted.

Daily War Map—Exclusively in The Edmonton Bulletin

The above map of New Guinea illustrates the advantages to be gained by the capture of Lae and Salamaua and the occupation of the Finschhafen Peninsula. Allied occupation of this peninsula would deny the use of the Dampier Strait to the Japanese and bring Allied air bases so close to Rabaul and Gasmata that the Island of New Britain could no longer be made to serve as a major base of Japanese operations.

Three-Point Program

Alberta Asks Modification Of Dominion Government's Wage Control, Labor Policy

Continued from Page One

bodied in the Dominion wage control order.

It is now almost three and a half years since Canada entered the present titanic struggle, and we are frankly alarmed by the fact that to date the national war labor policy has proven hopelessly inadequate to mobilize effectively the manpower of Canada, or to secure the measure of close co-operation between industry and labor that is essential for an all-out war effort.

Furthermore it has failed to provide the proper proportionate allocation of manpower necessary to the essential production in such fields as agriculture, mining, lumbering, etc., all of which are of paramount importance to the country at this critical time.

The reaction of the public, generally, to the present manpower policy, and the roseouvrage of serious labor disputes, even in essential war industries, confirm us in our conviction that the present policy is not only unsatisfactory, but is actually producing results detrimental to our national war effort, and to the best interests of Canada as a whole.

FEAR OF INFLATION

The basic principle underlying the Dominion wage control order seems to be the fear of uncontrolled inflation. It is our honest conviction that the scientific control of the real dangers of inflation does not necessitate the establishment of an ever-expanding bureaucracy operating along the lines of irritating restrictions and prohibitions.

In analyzing some of the effects of the present policy we are forced to the conclusion that certain features of the wage control order designed with the idea of curbing inflation are producing and will continue to produce results which are more detrimental than the dangers which they purport to remove.

For example, the wage control order has worked, and still continue, to work adversely and unfairly in the case of a large number of Canadian workers who, at the time the order was made, were operating on minimum wage rates. While the order contains certain provisions for adjusting wage schedules deemed to be unduly low, these provisions are largely nullified by the general over-riding federal policy of uniformly restricting increases in wages because of the dominating fear of inflation. As a result, a large group of workers who are entitled to wage adjustments in the face of increased costs are barred from proper consideration and relief.

Another example that may be cited is the effect of the wage control order on the inflow of new purchasing power through large scale American projects which are being undertaken in Canada. These projects in Alberta alone, are of such magnitude as to place Canada in a position to benefit greatly from the foreign exchange brought in by American firms, to say nothing of the local benefits accruing from the tremendous increase in purchasing power resulting from wage disbursements.

We are convinced that these benefits, both locally and nationally, far outweigh the supposed inflationary dangers, yet in carrying out its duties in administering the wage control order in accord with the federal policy, the regional war labor board for Alberta is expected to restrict this inflow of new purchasing power and curtail the advantages of this additional foreign exchange. Such action is unjust to Canadian labor, is detrimental to the development of Canada as a whole, and of Alberta in particular, and is harmful to the energetic prosecution of the war.

UNFAIR RESTRICTION

Furthermore, the present policy places an unfair restriction on the employment of local labor. This is naturally regarded as discriminatory and, consequently, tends to produce serious dissatisfaction. Furthermore, it does not strengthen the harmonious relations that should prevail between Canadian and American workmen.

In view of the seriousness of these matters we consider it our duty to register our protest against the continuation of the present national war labor policy, and to urge that the following steps be taken without delay for the purpose of remedying the very unsatisfactory situation that has developed:

1—That all American projects in Canada related to the war effort be declared "National" employment, and that all arrangements as to labor connected therewith be worked out by mutual agreement between United States authorities and the Canadian labor and state departments with the understanding that such arrangements will not discriminate against Canadian workers.

This, we believe to be a practicable solution to the serious situations which has developed in this connection as a result of the present indefinite policy.

2—That the Dominion wage control order be amended to exempt from its application:

(a) All workers with one or more dependents whose rate of income is not in excess of $165.00 per month.

(b) All workers with no dependents whose rate of income is not in excess of $125.00 per month.

This amendment will remove much of the unwarranted hardship which the wage control order now imposes on those whose standard of living is already unduly low, and who, therefore, should be the last group to have their earning power further restricted.

3—That the Dominion wage control order be amended to exempt from its application:

(a) Minimum wage orders and fair wage orders made pursuant to provincial legislation.

(b) Industry standards agreements approved pursuant to provincial legislation.

While this, in the main, would be accomplished by the amendment above requested, it is our contention that the Dominion order should not be permitted to interfere with the recognized right of the provinces to establish wage rates under the above mentioned provincial legislation.

Despite our disagreement with many of the features embodied in the Dominion wage control order, I think you will agree that we have given your department our wholehearted co-operation in its administration in Alberta. We do feel, however, that we have a right to expect that due consideration will be given to our views in this matter if we are to carry on successfully the work of the Regional War Labor Board in this province.

Yours very truly,
E. C. Manning,
Minister of trade and industry.

Price Board Control Declared "Remote"

VICTORIA, March 10.—(CP)—Louis Lebourdais (Lib. Coalition Cariboo) said in the British Columbia legislature yesterday that activities of the prices board are "under remote control of Ottawa but apparently without direct control by any responsible minister." He spoke during discussion of estimates.

"The prices board has not only gummed up the works as regards the fuel supply and has completely thrown the vegetable marketing out of line, but now it is threatening to work a hardship on the small dairyman," he said.

Protest Tax Concessions For Industry

OTTAWA, March 10.—(CP)—Protest over the government's depreciation concessions to large industrial companies, including nickel and aluminum corporations, was expressed in the house of commons last night by M. J. Coldwell, C.C.F. leader.

He said the Aluminum Company of Canada was associated in 1931 with an international combination whose agreement permitted Germany to accumulate a great reserve of aluminum while Canada and the United States had to utilize pots and pans to make up the shortage.

He contended that these companies were being directly aided by generous government allowances in the form of depreciation for tax purposes on plant extensions and operations arising directly from war production requirements.

MOVES SUB-AMENDMENT

Mr. Coldwell moved a sub-amendment to the budget regretting the government's failure to nationalize the chartered banks to increase old age and veteran pensions, and the extent to which "the government has vested the control of Canadian economy in monopolistic industry and finance."

Gray Turgeon (Lib. Carlboo) followed Mr. Coldwell in a speech in which he gave credit to Prime Minister Mackenzie King for initiating and striving for social security measures since the last Liberal convention in 1919.

Mr. Coldwell's sub-amendment was seconded by Clarence Gillis (C.C.F., Cape Breton South).

Mr. Coldwell said his idea of sound money was money directly related to goods and services which that money is supposed to account for. He said that sound money could not rely upon a social field in which "private monopolistic interests" are predominant.

EXISTS IN ALBERTA

He said poverty was not confined to any particular province. It existed in Alberta, where the prime minister had promised to abolish poverty "or take to the tall timbers."

Mr. Coldwell said the budget made no attempt to relieve poverty, remove inequalities or to put a "more control by monopolistic industry. It made no provision for increased costs of living, and those existing on old age pensions.

The situation in respect to war industries was disturbing. Representatives of "big business" controlled economic activities.

Mr. Coldwell reviewed an order-in-council providing for an agreement with Consolidated Mining and Smelting Co. for construction of a $9,256,000 plant. A special clause provided that income tax war act not exceeding 50 per cent. was allowed the company.

Mr. Coldwell said this action was tantamount to the government giving to the company a gift of more than $4,000,000.

Mr. Coldwell said there was apprehension in western Canada over the government's proposal to impose income tax on the surpluses earned by co-operative organizations which were in effect, he said, mutual benefit associations.

EXTEND AIR LINES

Mr. Turgeon said it might be wise when the war is over to have the Trans-Canada Air Lines extended to cover all routes in Canada. He said great areas of northwestern Canada would be without any inland transportation service whatever, but for the private companies.

Mr. Turgeon said those members who hinted at government graft and wasteful expenditure without making definite charges were undermining morale. He referred to the previous offer of proof to the charges arising from the governments' contract with the John Inglis Company of Toronto for Bren guns.

He said that if Hitler had asked a group of Canadians to help him in his preparations for war he could not have obtained greater service than the Bren gun incident.

Government supporters had been told that in their committee work they acted as "rubber stamps" for the government. At no time in his long experience on committees had he been instructed or had instructions been offered him by any member of the government nor was any influence attempted in party caucus.

Soldiers Overseas Political - Minded

OTTAWA, March 10.—(CP)—Canadian soldiers overseas are developing a political consciousness never developed by soldiers in the first, Great War, John Sturdy, assistant overseas director of the Canadian Legion Educational Services, said last night at a dinner in connection with the meeting of the Dominion executive council of the Legion.

Mr. Sturdy gave a summary of his impressions of the attitude of the men based on two years of intimate contact with them.

He said they were relatively concerned with the conditions they will meet when they return to Canada. They were more concerned with how this and also from the fact that during their long stay in England they came into contact with British trade unionists and union leaders who were discussing political questions.

They were interested in the conversion of the industrial machinery developed for war production to the production of goods during peace in a way which would provide employment for them.

Slow motion movies are taken at a rapid speed, while fast action films are taken at a very slow speed.

Is Paris of World War III

London, Shabby During Daylight, Turns Into Fairyland at Night

By HARRISON SALISBURY
Reuter to the Edmonton Bulletin

LONDON, March 10—London is the Paris of World War II—Paris without the French and with a battlefield which sometimes is hundreds of miles away and sometimes right above the rooftops.

It is the wartime capital of the British Empire and also the general headquarters of the mighty Allied war effort stretching thousands of miles across sea and land.

By day the city is shabby in places, dilapidated and a little grim.

But at night London is a fairyland. Red, green and yellow traffic lights wink pin-point beams down broad Piccadilly, the Strand and Regent street. Taxis, jeeps and trucks clatter along with dim yellow beams. Huge double-decked buses emerge from the gloom like phosphorescent elephants. Pedestrians flashlights splutter like fireflies.

TOO BEAUTIFUL TO LOSE

Overhead thousands of stars splatter the sky, sharp and clear. Some nights huge searchlights switch on, throwing tremendous beams across the sky, lighting the whole area almost as bright as a Hollywood premiere at Grauman's Chinese theatre.

When the moon shines, London's ancient sooty buildings, bathed in a ghostly light, look thousands of years old with myriads of chimney-tops silhouetted against the sky.

Visitors wander through the streets saying: "After the war I hope they'll keep the blackout. It is too beautiful to lose."

But other nights the fog closes in, seeps into buildings and fills the streets like an unseen curtain. Those are the nights when Londoners and visitors too—if they are smart—drop indoors. Flashlights cannot pick out street names 15 feet from the ground. Even veteran London cabbies park their wheezing machines and give up for the night.

STARTLING EFFECT

The most startling fact about the London blackout to visitors is the apparent brilliance of illumination. The reason actually is the complete blackout of all windows, doors and building lights. And the reduction of street lighting to a minimum with tiny bulbs making traffic lights, flashlights and taxi headlights appear more brilliant by contrast.

The second surprise is the throngs in the streets. From darkness to midnight, the principal London streets, particularly Piccadilly, are crowded. The constant shuffle and scrape of military boots and army shoes echoes loudly between buildings. It seems if each step is heard individually due to the comparative absence of vehicular traffic.

Sometimes there is an outbreak of singing and along a whole street soldiers and their girls strike "When the lights go on again all over the world." London's current favorite—or even Tipperary, Veterans of the First World War, hearing Tipperary sung by crowds from the Marble Arch to Green Park, pinch themselves to make sure they are not back in Paris of 1918 instead of London 1943.

Above all the rattle and shuffle of crowds in the streets comes one cry which every visitor hears in London from the moment he steps off the train in the gloomy sheds of Paddington Station. It is a cry which will ring in their ears 20, 30 years hence.

The cry is "Taxee, taxee, taxee." It echoes and re-echoes every hour along London streets after dusk there seems to be at least a hundred customers. Taxis ramble down the streets with the echo of thousands of would-be customers behind them.

Some persons get such a habit of shouting "taxee" they holler everytime they see one, even when just going to the corner for a pack of cigarettes.

Attack Described

Italian Plane's Torpedo Hit Sank Corvette in 4 Minutes

By FOSTER BARCLAY

SOMEWHERE IN SCOTLAND, March 10.—(CP)—Amid a geyser of steam and bubbling oil the Canadian corvette Louisburg sank to the bottom of the Mediterranean four minutes after being torpedoed by an Italian aircraft.

(Sinking of the Louisburg with a loss of 38 lives was announced in Ottawa Feb. 18.)

The last minutes aboard the little Canadian warship were described yesterday by 34 survivors being temporarily at H.M.C.S. Niobe, the Canadian manning pool nestled among the picturesque Scottish hills. Eight others still are in hospital in North Africa but all are expected to recover.

ESCORTING CONVOY

The Louisburg was helping other Canadian corvettes escort a large Allied convoy when Italian torpedo planes made a surprise attack just after sunset one evening last month. Their bombs missed the target but a torpedo released from a height of 75 feet plowed into the Louisburg's engine room.

"It was all over in a few minutes," said Able Seaman Roger Tremblay of Coaticook, Que., who was in the crownnest at the time. "We didn't know there were planes about when we saw bombs drop behind a nearby destroyer. Then they came at us and a stick straddled the ship.

"Suddenly I saw a torpedo plane swoop down and drop its fish. I shouted to the bridge 'torpedo coming,' and in next moment it smashed into the engine room.

"Almost immediately Lt. Cmdr. F. Campbell, of Saskatoon, gave the order to abandon ship, but not until the corvette's anti-aircraft guns had got away a brief burst at the firing plane. The gunners figured they hit it but could not be sure.

IN ALGIERS HOSPITAL

Lieut. H. W. Tingley of Vancouver, and Sub-Lieut. W. H. Wright of Montreal, are in hospital in Algiers, where the survivors were taken after being picked up by a British destroyer.

Lieut. Robert A. Jarvis, 41-year-old second in command from Toronto, also was taken to hospital but was released in time to return to Britain with the ratings who were awaiting transportation for extended leave.

"I was hurrying to the bridge when the torpedo hit and when I reached the skipper he was giving the order to abandon ship," said Jarvis.

"There was so little time between the torpedo hit and the time the ship went down only three floats could be thrown into the water. There was no panic. The ratings and officers jumped into the oily sea from all sides."

Jarvis took time to strip off his coat and grab a cellulose float which played an important part in the rescue work. The destroyer crew who pulled the survivors from the water said the flare guidance led them to the spot where the men were hanging to floats or swimming around.

DEPTH BOMBS EXPLODE

Chief Engineer Donald McLean of Verdun, Que., and three others who were in the engine room were killed. Everybody else got into the water and the survivors said those who were lost were sucked down with the ship or killed when the corvette's depth charges were detonated by the under-sea pressure.

"I was down about 15 feet of water when the ship disappeared the float was sucked down with me hanging on to it," said Cook Francis Carragher of North Wiltshire, P.E.I. "Suddenly there was an explosion under water as the boiler blew up and I shot to the surface. For a moment I thought I was a goner."

During the 40 minutes the men were in the sea a merchant ship passed but could not stop.

"We yelled at the top of our voices," said Stoker Fred Brewer of Toronto. "Submarines were thought to be about the vessel, hurrying to catch up with the convoy, was unable to stop in the rough seas. It signalled: 'Sorry, can't stop.'"

The men did not lose hope, however, shouting and singing to keep up their courage.

Stoker William Oliphant of Calgary was in the boiler room when the torpedo struck and managed to get away safely. He was knocked down and covered with dust and debris but was not hurt. Stokers Ronald Cook of Kirk Robinson, both of Toronto, also managed to leave the stokehold but were not among those picked up, it was said.

ALL KEPT HEADS

"Every man kept his head, but the coolest man aboard was the captain," said Jim Cornell of Carleton Place, Ont., one of the lad persons to see the skipper alive. "He stood on the bridge until almost the end, calling on everybody to keep cool and get off."

Able Seaman Elvin McLean of New Westminster, B.C., and Telegraphist Ken Coune of Moose Jaw, Sask., joined in paying tribute to the captain.

Henburn Says Canada Lacks National Spirit

TORONTO, March 10.—(CP)—A call for a national spirit in Canada, which he said is lacking at the present time, was delivered last night by Mitchell F. Hepburn, former premier of Ontario, coupled with an attack on "regimentation from Ottawa" which he said must not be carried over into the peacetime period.

In an address to the annual banquet of the young men's section of the Toronto board of trade, Mr. Hepburn said that no country was more unprepared for war than was Canada before the outbreak of the present conflict, he added: "I fear a terrible aftermath unless there is proper planning and guidance. We must build up a spirit of national unity that can be no national spirit when people are blindly partisan.

KEPT FROM PEOPLE

He mentioned that Lt. - Col. George A. Drew, Conservative opposition leader, had gone to Ottawa as a counsel before the judicial inquiry into the death of Camp Angus soldiers in Hong Kong, and had received no fees for his services, "but Liberal lawyers were paid at the doors of parliament and the result was kept from the people."

"That kind of blind partisanship must disappear from public life," he said.

"We have not mastered the submarine menace. The blood bath in Europe has not yet started. Yet we are thinking in terms of politics. Bureaucracy at Ottawa is evident in every move that is made. It is creeping, crawling, stifling and consolidating itself. It is trying to strangle the provinces and destroy them so it will be all attempt to carry itself on into peacetime."

The farmers, "one of the clearest thinking groups of the nation," viewed with alarm the regimentation under Ottawa bureaucracy, he said. They could not differentiate between the federal Liberal party and the C.C.F., both of whom believed in "regimentation."

"I say the farmer is the advanced thinker. He's against the kind of regimentation we have at Ottawa. He is against the C.C.F. but he's ready to align himself with the Progressive Conservatives."

He added that he "has no deal with John Bracken or the Progressive Conservatives, and I doubt want any. I'm concerned only with the problem of giving this country a business-like administration."

Edmonton Bulletin

Founded in 1880 by Hon. Frank Oliver

Published every afternoon except Sunday by the Alberta Free Press Limited, at The Bulletin Building, 9841 Jasper Avenue, Edmonton, Alberta, Canada.

CHARLES E. CAMPBELL,
Owner and Publisher.

Member of The Canadian Press: The Canadian Press is exclusively entitled to the use for republication of all news despatches credited to it or to The Associated Press in this paper, and also the local news published therein. All rights to republication of special despatches herein are also reserved.

It Could Make Trouble

Ambassador Standley seems to have stirred up a hornets' nest at Washington, if nowhere else, by expressing the opinion that the Russian people have not been well enough informed as to the amount of material assistance given them under the lease-lend policy. The statement was apparently made "on his own," not as being the view of the government of the United States, and the text when published may show it to have been less charged with explosives than the press summaries indicated.

Meanwhile, the vital thing is that the tanks and guns and planes are reaching the Red army in huge numbers and are being put to excellent use by it. If there has been any lack of publicity that would reach the masses in Russia, that can be made up as time passes and the information will spread widely in any event. Stalin, too, knows his Russian soldiers. Perhaps he thought they would fight better if they were left to suppose they were surging ahead under their own mechanical "steam" and without much outside help in the way of tools and transport—though the labels on these should show they did not come from Russian factories.

What must not happen of course is that secondary considerations such as this should destroy mutual confidence and trust among the United Nations or slow down the interchange of supplies. In fairness each country is entitled to full credit for the help it gives to any other, but this is not important enough to be made an issue, or the basis of red-tape regulations. Nothing really matters but victory.

—V—

Nobody Grudges

At the close of last year 11,150 Albertans were drawing old age pensions. Pension payments during the year required the sum of $2,430,202. The Dominion provided $1,823,368 of this sum and municipalities $220,929, the province contributing $385,905. The average monthly pension at the end of the year amounted to $18.66. Blind persons, who are pensioners though under the age at which others become eligible, received $19.67 per month on the average during the year.

Was this pension money an added expense to the people of the Dominion and the Province; something which no one would have had to pay if there had been no pension scheme in operation? Obviously it was not. Had there been no pensions, these older and afflicted citizens would have been supported in one way or another, by relatives or by charity. They would not have starved, as people in these classes did not starve before there was any pension system. The cost would have been approximately the same—for the pensioners received no more than a subsistence allowance—and the money would have come from persons living in Canada, probably most of it from persons living in Alberta.

The pension system merely transfers to the public a burden which otherwise would be borne by relatives who in many cases are themselves in poor circumstances and by others generous enough to contribute to relief funds. It costs the country very little more, if any more, to support the aged and the blind in an ordered and dignified way by paying them pensions than it would to leave them dependent upon private liberality. The difference is that all now have to contribute to the cost, according to their ability to pay taxes.

It is something to our national credit that no objections are raised to this transference to the public of a duty formerly left to individuals. Very few persons in Canada would want to abolish the old age pension system. The great majority undoubtedly would gladly see the monthly allowances made more liberal than they are.

—V—

Slow But Sure

Like his side-thrust through Kassarine Pass, Rommel's tank attack on the 8th Army back-fired, and his Afrika Korps had to den up behind the Mareth line of forts. Faced by a less wary opponent, this retirement might be dangerous for the Allies. It was by with-drawing that Rommel set the trap for Ritchie. But that manoeuvre is not likely to be repeated with success. Montgomery was not taken in by a somewhat similar dodge at El Agheila, nor again at Tripoli. In each instance he waited until he was ready to move, and when he moved Rommel had to.

The same thing, it can be confidently assumed, will happen at the Mareth line. The 8th Army stood the shock of a half dozen attacks on Saturday, but it was not hurled forward on the assumption that these reverses had thrown the enemy into actual retreat. Instead, the pressure of superior numbers and heavier equipment is being applied with increasing power. When his line breaks and Rommel heads north, the 8th Army will no doubt be at his heels to see that he keeps going in that direction.

The significant fact is that Rommel has never regained a mile of ground he lost since he was thrown out of Alamein. That same strategy of unflurried but relentless advance is likely to be employed against him in Tunisia. It is the kind of strategy he can neither resist nor avoid. When he attacks he loses strength; when he retreats he loses ground. The end is foreseeable.

—V—

Lt.-Gen. Banzai, former Japanese attache in Berlin, has been cheering up the doubtful ones at home by telling them Hitler has 20,000,000 men at his disposal. He neglected, of course, to tell them that half of the twenty millions would have to be conscripted in the slave states and that it would take the other half to keep them fighting on the right side if the Fuehrer ever dared put arms in their hands.

—V—

To bring 5,886 men from eastern Canada to work in the western harvest fields last fall cost the Dominion treasury $241,212. The sum is substantial, and an unsatisfactory feature of the scheme was that many of the men were unused to harvest work and unfitted for it. If crop conditions foreshadow the need of excursions next fall, the arrangements should be started early and every effort made to get men with experience.

—V—

Germany—which means Hitler—is reported to have asked the Pope to try to arrange a truce to the bombing of open cities. There are less probable things. Bombing London and Coventry and other British open cities was quite all right, but when train-loads of bombs start falling on Berlin it is time to stop such villainous business. That anything will come of the move, if such a move has been made, is not likely. Certainly someone other than Adolf Schikelgruber will have to guarantee that German "open" cities will not be converted into munitions centres if any sane person is to believe the promise.

Looking Backward
From The Bulletin Files

1893: 50 Years Ago

The Edmonton Milling Co's mill in South Edmonton started grinding on Monday.

The Northwest memorial presented by Haultain to the Ottawa government asks for a special annual allowance of $25,000 in addition to ordinary appropriations, making a total of $368,000. At the end of four years another census to be taken and a per capita allowance made based on the results. It is suggested that thereafter a census be taken every five years.

Eggs 30 cents a dozen; butter 35 cents a pound.

The mounted police report presented to parliament shows the strength of the force as 914 officers and men and 849 horses. The commissioner advocates increased pay for officers and non-commissioned officers. The distance travelled by police horses in patrolling exceeded a million and a half miles. The commissioner had misgivings with regard to the ultimate effect of the license system on the half-breeds, some of whom he fears will part with their cattle and other effects in order to secure liquor with the proceeds.

A steamboat engine and boiler arrived on Thursday's train. It is the property of Bishop Grouard, and is the motive power to be used on a steamboat now being built to ply on the waters of the Mackenzie river between Fort Smith and the Arctic ocean, and on Great Slave Lake. Last year Bishop Grouard built a steamer to run on the Athabasca from Ft. McMurray to Ft. Smith, and on Lake Athabasca.

1903: 40 Years Ago

The Criterion Restaurant will shortly be moved to the Hutton property in the rear of Gariepy and Lessard's general store. D. R. Fraser will build a three-storey brick block where the Criterion now stands.

Mrs. W. L. Wood and Mrs. H. S. Young left this morning for Morley to visit their mother, Mrs. Rev. George McDougall.

Inspector Bryan is inspecting the Edmonton High School.

The Maloney election case is being heard in Supreme Court.

Wilfred Gariepy, B.A., B.C.L., has opened a law office in the Gariepy block.

Rev. T. C. Buchanan left this morning for Toronto.

The Harold Nelson company arrived in Edmonton last night.

1913: 30 Years Ago

New York: The red tape of the Immigration Law has been finally disentangled and Doctor Friedmann has given a demonstration in a New York hospital of his supposed cure for tuberculosis.

While springlike weather prevailed in Alberta, yesterday's dispatches told of six passenger trains being snow bound within a few miles of Toronto.

A veritable home building campaign has broken out on the South Side, thanks to the mild weather.

The establishment of a large wholesale store in Edmonton to be operated on the co-operative plan by the United Farmers of Alberta and to become the central distributing point for all the local unions of that organization was approved by delegates from the Edmonton district of the U.F.A. who gathered at a meeting on Wednesday to discuss co-operative buying and selling.

1923: 20 Years Ago

Ottawa: The Hoppe coal deposit in Alberta has been set aside as a Crown reserve.

Paris: Premier Poincare announced that France will not accept any mediation in the Ruhr situation.

Ottawa: Premier King's resolution providing for the introduction of a bill to investigate combines, trusts and mergers was introduced in the House of Commons. The bill would make it a criminal offence to assist in the making of a combine to the public harm.

Niagara Falls: Treading a narrow girder under the railroad tracks on the cantilever bridge, 150 feet above the Niagara gorge, Leo Casyle, of Nadeau, Alberta, walked from the Canadian shore to the U.S. shore, where he was apprehended by immigration officers.

1933: 10 Years Ago

London: The British government has been informed that the land annuities due in England and held by the Irish Free State government will be used for ordinary expenditure.

Washington: President Roosevelt in his message to Congress proposed the immediate opening of all sound banks and provisions for currency expansion during the banking reorganization.

Toronto: Cliff Manahan and his Edmonton curlers won the Macdonald Brier trophy.

London: Naval estimates show an increase of £3,093,700.

Today's Text

I will bear the indignation of the Lord, because I have sinned against him, until he plead my cause, and execute judgment for me: he will bring me forth to the light, and I shall behold his righteousness.—Micah 7:7.

To err is human; but contrition felt for the crime distinguishes the virtuous from the wicked. —Alfieri.

Reproach to Britain?

By BEVERLEY BAXTER, M.P.

As we understand it here America came into the war when Japan bombed Pearl Harbor. That is a self-evident fact which carries no sneer, actual or implied. It is plain history and so recent that even the public memory has not forgotten it.

As a result of Pearl Harbor America declared war on Japan.

A few days later Germany declared war on the U.S.A. with the result that America was at war with the whole Axis. No one will deny the great help that America had given previously to Britain or the comfort that her friendship gave to us in the dark days of 1940, but it is necessary to point out to Mr. Wilkie, Mr. Luce and to their opposite numbers of the political Left, that Great Britain is one great nation which came voluntarily into this war.

The Russians, who have proved themselves the bravest of the brave, entered the war when Germany opened fire on them. America did the same when Japan bombed her navy—a fact which in no way detracts from the splendid valor of Americans once they came in.

By contrast what did poor old Britain do?

Well, on Sunday morning, September 3, 1939, Mr. Chamberlain's government declared war on Germany. France had demanded a six hours delay for herself. Knowing the dangers involved, realizing that there would be a six hours battle behind the scenes in Paris to keep France out of the war, Britain drew the sword and entered the war alone on behalf of Poland, Europe and civilization.

Russia did not form a second front. No one formed a second front except the free peoples of the British Commonwealth and Empire.

Twice in twenty-five years the peoples of the Commonwealth and the Empire have rallied to the cause of freedom. Twice they were willing to pay the full price of citizenship.

☆ ☆ ☆

Soon after Mr. Churchill came to power in the catastrophic days of the spring in 1940, the forces of the British Empire formed the only front against the forces of tyranny. The men from the praires, the veldt, the bush and the plains stood with their kinsmen from Britain on guard and alone. The odds were so hopeless that Italy, which never intended to fight, rushed in to help rob the corpse.

There was no reproach then, no urging us to form a second front. The whole world was our front. Our Navy, calm and uncomplaining, carried out the work which five navies had done in the last war. Our merchant seamen went to their death in their thousands, and never once was there a shortage of men to sail the new ships as they came from the yards.

The pilots of the Empire met the Luftwaffe in what may yet be regarded as the most fateful battle of history and they broke the power of the mightiest aerial armada the world had seen. Those sons of a degenerate and outmoded Empire fought until physical weariness passed the very limits of human fatigue. They fought until there were only five machines in reserve.

The British Empire was saved—that is true. So was America and so was Russia.

The threat of invasion still remained, the enemy were 20 miles away across the channel. At great risk the British sent planes and guns and tanks to Egypt. The defences of Britain were stripped to danger point so that we could strike at the larget Italian army in Libya. Then came the miracle. Britain with her back to the wall in Europe shattered the Italian divisions although outnumbered by more than five to one.

But Greece, already at war with Italy, attained her greatest hour when she refused to give into Germany and said she would fight the Hun as well as the Dago. What could the British do? It meant giving up all hope of taking Tripoli, it paved the way for future disaster—but what would the free-belligerent democracies have said if we had not gone to the aid of Greece?

So Britain fought in Greece against hopeless odds. Greece was followed by Crete. The armies in the desert were driven back toward Egypt. Malta began her magnificent martyrdom—a little island far removed from friendly coasts but part of the structure called the Empire.

One year, one long, unbelievable year when the people of the island Kingdom of Britain and their kinsmen from overseas held the dykes against the raging torrent of tyranny while death came from the skies to the villages and the towns, and horror ruled the night.

Do you wonder that those of us who lived through it all, who saw the young cavalrymen of the clouds ride out to battle, who watched battered ships limp into port with their wounded and their dead., who saw the simple folk of Britain standing to their posts while fires raged and bombs came screaming from the skies—do you wonder that we draw ourselves up and say: "We uttered no reproach toward anyone. We will submit to no reproach from anyone."

There were two nations in the last few months that had the right to plead with the British government for a second front in Europe. Russia had the right for she was taking the full weight of the German attack and the satellite armies of Germany. The other nation which had the right was Britain herself.

I was glad to hear the British people everywhere urging the government to action. It showed that the spirit of 1940 was still alive in 1942. But Churchill waited until we were ready. Then he struck, and the Americans followed with their superbly executed African landings. The voices of Mr. Luce and Mr. Willkie were drowned in the gunfire that startled the desert and swept the seas.

☆ ☆ ☆

Those who see nothing in the development of the British empire but exploitation are blind or jaundiced. They see what they want to see. Generation after generation of officials, doctors, engineers, scientists, missionaries have gone out from these islands to give their lives in bettering the living conditions of backward races. They have conquered famine, prevented plagues, irrigated the land, built roads and railways, tamed the jungle and harnessed the waterfalls. They have administered justice and taught respect for law. Unknown, unhonored, unthanked they have lived and died in far-off lands because it is in the blood of Britons to make green the desert and make straight the way.

There were rough things done. Greed, vanity, laziness and stupidity have played their part but in the end the structure was good and enduring.

It will not fall to the blast of Willkie's trumpet or the blast of Luce's piccolo. The Empire that stood alone in 1940 against the forces of night will survive the chiselling of its critics.

My Day

BY ELEANOR ROOSEVELT

WASHINGTON. — I have just been to a luncheon given by the newly organized Fashion Group Inc., down here. This is a branch of the original Fashion Group Inc., New York City, and I think it ought to be very valuable to all the other groups in the country, particularly during the war period.

Fashions include not clothes and shoes and cosmetics alone, though these are essentials to turning out a well groomed man or woman. Fashions also include the things that go into a design for living, such as home furnishings, draperies, rugs, art, anything which has to do with beauty and comfort in the arrangement of a home.

The fashion group includes editors, writers, advertisers, as well as designers, producers and artists. It is an interesting audience to talk to, because the faces before you reflect the thinking which is going on in the various people's minds.

Sometime I think I would like to write on the obligations of an audience to a speaker. There is no question about it—an audience can be to some extent the master of its own fate. I am sure many a speaker is rendered dull and uninteresting when he sees expressionless faces with eyes that look like those of a dead fish. He is spurred on to thought and expression when people before him show that they are being stimulated and are doing some thinking of their own.

I was entitled years ago to membership in the fashion group because I helped a friend in an experiment in furniture making in a rural factory. As far as her production went, she was highly successful. The furniture she produced was excellent in quality, but part of the experiment proved to be impractical. We had hoped to use boys who worked on the neighboring farms to work in the shop during the winter, but we found that, having learned a trade, they rarely wanted to go back to farm work.

I imagine the European system whereby handwork is largely done in the homes as an avocation is, probably, the only way in which one can foster any industries in rural areas. A woman can do her housework, and in her leisure hours sit before her door and make lace. She can weave at her own loom. A man may develop some particular hobby, which he carries on in his own home.

As a skilled worker, he may do considerable gardening with the aid of his wife and children, keep some animals to increase his food supply. If he is a farmer, he may leave the farm during the slack periods and do an unskilled job and be glad to return to the farm. But, if he acquires a high degree of skill, he is apt to want to go on in the occupation which probably gives him more creative satisfaction and, incidentally, more pay.

Copyright, 1943, by United Feature Syndicate, Inc., and The Edmonton Bulletin.

Washington Merry-Go-Round

Litvinoff Gets Navy to Release Robert Taylor For Russian Movie

By DREW PEARSON

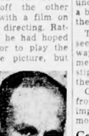

Drew Pearson

HOLLYWOOD. — Hollywood's Gregory Ratoff called on Soviet Ambassador Litvinoff the other day in connection with a film on Russia which he is directing. Ratoff complained that he had hoped ot get Robert Taylor to play the leading role in the picture, but Taylor was now in the Navy.

"I don't understand this country," observed Litvinoff. "You take the men who can do most for morale and send them off to shoot a rifle. In my country we exempt leading actors from military service."

Whereupon the Russian Abassador picked up the phone, called War Office Chief Elmer Davis. Davis, in turn, telephoned Secretary of the Navy Knox, who readily released Robert Taylor for the Russian picture.

This has brought to the front again the whole question of Hollywood draft deferments. In the last war, key actors were deferred on the ground that they were important for morale. Britain formerly called up movie actors, but has now realized its mistake and has decided to defer them. In the United States, a start was made toward deferment, there was a certain amount of public resentment, several actors volunteered, and the whole thing has been in a jumble ever since.

Result is that the Army has a handful of soldiers who turn the troops into autograph seekers, while the country is minus stars who could do a great job for morale.

At present, for instance, the Army doesn't want Mickey Rooney, first because he is too short, second because he would disrupt any Army camp. Everybody would be watching him instead of the commanding officer. Likewise with Clark Gable. President Roosevelt himself wrote Gable a letter asking him not to enlist. Gable patriotically enlisted, however, and now is a bombardier. Only trouble is that a 43-year-old bombardier doesn't have the quick reflexes of a younger man and might endanger the entire crew of the bomber.

So the Army is up against what to do with patriot Clark Gable, and unofficially, they think he could do a better job entertaining troops via the screen in Hollywood.

The movie industry would like to see the whole question decided one way or the other by the government. Then there would be no stigma on an actor for sticking to the job he knows best.

Gen. Eisenhower has just cabled from North Africa emphasizing the importance of motion pictures for morale building.

Committee

Not long ago Cordell Hull informed the Persident that he wanted a committee of cabinet officers including the Secretary of State, the Secretary of the Navy Mr. Knox, the Secretary of War Mr. Stimson, plus Elmer Davis, Chief of War information, and the President himself to sit down and decide whether Edgar Mowrer, crack Chicago News correspondent recently with the Office of War Information, should receive a passport to go to North Africa.

Elmer Davis, who is Mowrer's chief, had ordered him to go, but Hull was opposed, so Hull wanted the President and other high-ranking cabinet officers to decide the matter.

Mr. Roosevelt replied that he felt the matter of a passport for Edgar Mowrer could be decided by his cabinet members without him, and hinted that the President of the United States had more important things to worry about.

In the end, Secretary Hull decided to give Mowrer the passport, but by this time there had been so much delay and so much argument that Mowrer in disgust resigned.

The incident is important not so much because of the personalities involved, but because it illustrates the manner in which various government departments, especially the State Department, have endeavored to block the Office of War Information.

That office was formed with the almost unanimous approval of the nation, certainly of the newspapers. It evolved from a confused group of bureaus—the Office of Facts and Figures, the Bureau of Government Information and other information agencies, sometimes working at cross purposes. Elmer Davis was appointed to weld them together, and he has done a good job. He has done it despite, not because of, other government departments.

It is almost inconceivable that other agencies should have put so many obstacles in his path. Cables sent to him by his field representatives are frequently censored by the State Department. U.S. diplomats set themselves up as judges as to whether certain information should reach Davis.

Davis's men cannot get priorities on airplanes. Military commanders in various areas can decide whether or not they want representatives of the OWI attached to them, and their word is final.

But, worst of all, the State Department frequently exercises the high-handed privilege of deciding whether or not certain OWI men should get passports. If the State Department doesn't like their politics, or what they have done as newsmen, then the State Department blocks their passports.

Technique

The President has given a directive that all OWI passports shall be cleared. And immediately after receipt of that directive they were cleared. But now the State Department has adopted the expedient of delay and delay and delay.

In North Africa the State Department refused to let the OWI take over the local radio station, and permitted the Moroccan radio to continue pouring out pro-Vichy propaganda for weeks after the American occupation.

Friction has become so acute that recently the irate Mr. Hull proposed privately that the OWI be abolished. Elmer Davis, however, is sticking to his guns, and gradually seems to be coming out on top.

Copyright, 1943, by United Feature Syndicate, Inc., and The Edmonton Bulletin.

—V—

"As you do not belong to our parish," said a country parson to a one-legged soldier who asked him for help, "I cannot think of assisting you."

"Sir," replied the hero, "I lost my leg fighting for all parishes."

It's Up to All of Us

By GRANT DEXTER

OTTAWA.—Victory or defeat in the fight against inflation now rests with the people.

Mr. Ilsley put it in fancy language, but that is the heart of his budget speech.

Not that the government is throwing in the sponge. Far from it. There was no weakening of Mr. Ilsley's determination to fight inflation; no echo of Mr. King's recent statement in parliament that unless the opposition parties showed some sense of responsibility and stopped promising higher wages and higher prices to everybody, the government would abandon the ceiling policies.

What Mr. Ilsley said was that the government, alone, could not succeed. The people must take over at the point where the government's measures cease to be effective. They must reduce their spending to the lowest possible point; save their money and lend it to the government. Only if this is done is victory certain.

☆ ☆ ☆

Mr. Ilsley's argument on this point extends over a dozen pages of Hansard. Briefly it is this: taxation is too blunt an instrument to transfer from the people to the treasury the cash needed to pay for this war. For example, if the government in attempting to do this were to double the personal income tax, the hardships would be unbearable. Taxation cannot take account of sickness and doctors' bills, of accidents which reduce earnings, of private debts which must be paid—of the countless ways in which the ability to save of men with the same income varies. But, said Mr. Ilsley, if each individual will save to the limit and lend his savings to the government, the danger of inflation will vanish.

If this is not done, the government will not reduce war expenditures because the cost cannot be met by taxation and borrowing from the public. The government will inflate. Indeed, the government has done so in the present fiscal year and for this very reason.

Only by realizing the vastness of the war effort can the peril of inflation be measured. Here is a comparison of costs between the last war and the present war:

(In Millions of Dollars)

1914-15	$ 60.7	1939-40	$ 134.7
1915-16	166.1	1940-41	1,136.2
1916-17	306.4	1941-42	2,479.4
1917-18	343.8	1942-43	3,802.7
1918-19	446.5	1943-44	est. 4,890.
1919-20	346.6	1944-45	....
	$1,670.4		$12,593.

In this fiscal year beginning on April 1 we will spend on war nearly three times as much as we spent in the six years, 1914-20.

As war costs soar, the ratio of revenues to total expenditures has fallen. Until this fiscal year (ending March 31) the government raised 50 per cent of total expenditure by taxation. This year it dropped to 49 per cent and next year—for which Mr. Ilsley has just budgeted — it will drop to 45 per cent. Compulsory savings, however, bring the ratio up to 50 per cent. Applied to the present year, this meant that some $2,300 millions had to be borrowed. Applied to the coming year, it means that $2,750 millions have to be borrowed. In the present year, the government failed to get the full amount from the public and inflated to the tune of $983 millions. What will happen next year?

☆ ☆ ☆

Here is the peril of inflation. After all, the amount of goods in the stores must steadily grow less. Production for war will see to that. And unless the public save more, much more, the amount of money available to be spent will greatly increase while the amount of goods on which it can be spent will decline.

The advantage of lending to the government and thus avoiding inflation, was put by Mr. Ilsley as follows:

"If the government borrows from individuals, the government spends the money and the individuals do not. If the government borrows from banks, the government spends the money, but spending of others is not reduced." The only reason the government borrowed from the banks in the present year, he said, was "because we were unable to borrow as much as we needed from personal savings."

Mr. Ilsley said, frankly, that borrowing from the banks increases "the pressure on prices and on supplies of necessary products." He said that costs are now "pressing upward against the price ceiling, causing many producers to find it difficult to work beneath those ceilings." Money power in the hands of the public, he said, already exceeds the normal value of goods available for purchase. "The forces making for inflation are present on a large scale."

There are three ways, said Mr. Ilsley, of fighting inflation. High taxes must be imposed. The price and wage ceilings must be held. Finally, Canadians must "save on an unprecedented scale." He did not specifically mention rationing but no doubt regarded it as part of the price ceiling technique.

☆ ☆ ☆

Mr. Ilsley's point was that the government has done its job on taxation and ceilings. He gave no indication of yielding to the severe pressure of the Conservative and C.C.F. parties to raise prices here and wages there and he did not complain of receiving no vestige of support from the opposition parties for the government's anti-inflation policies.

What he did say was that the task of spending less and having more is not up to the government. It is up to each individual. And that was the real text of the budget.

The Bulletin's Readers Say:

Great Economist

Editor, Bulletin: President Lincoln of the United States was one of the greatest economists that ever lived. I append some short quotations from his speeches:

"Let us cease the evil practice of farming out the issue and management of the nation's credit, to create and circulate the spending power of government and the buying power of the consumer to men who are not gods but who are usuers.

"We cannot worship God and mammon.

"God will not answer the prayers of a nation wherein the wages of money are placed above the wages of men. History and the existing depression prove that we cannot mock Divine authority with impunity.

"The private money system is a tree that has borne evil fruit. Our duty to cut it down and cast it into the fire is now a public duty.

"What man with power to create money would give it away to his neighbor, and bankrupt his family by borrowing at interest that which he rightfully owned."

It may not be generally known that there are two nations that now have the complete control of money and credit under the power of their governments. These nations are Russia and Japan. One does not have to agree to the political or religious philosophy of these peoples to admire their assertion to the economic rights of their people, against monopolies that are in control of those rights in most other nations. The great Lincoln while he lived, fought bravely to defend those rights of his people. But an assassin's bullet struck him down before his work was done and he failed.

The regulation of currency in its creation and issue are public duties and not private privileges. And no new order or no plan in any country is possible until this is done.

JUNIUS.
Edmonton.

—V—

She had stood as much as she could, but her enthusiastic partner in khaki seemed ready to go on for ever. At last she got desperate.

"What's the difference between dancing and marching?" she asked him.

"I don't know," he replied, brightly.

"I thought so!" she snapped. "Shall we sit down for a bit?"

Side Glances - - - - - - - - - **By Galbraith**

"Can you come to my birthday party, Jack? We can't have ice cream or cake this year, and Mother says you don't have to bring any gifts unless you're so generous that you insist!"

TODAY'S MARKETS

Toronto Stocks

9, ...v' etaoin shrdlu etaoin. etaoin

TORONTO, March 10—(CP)—Stocks closed down again today on the Toronto market on selling chiefly in the secondary gold group. The golds posted the widest index loss, followed by the western oils and the industrials. Volume was about 250,000 shares.

By James Richardson & Sons

	Open Sale	Close Sale
Aunor	1.58	1.57
Beattie Gold	.78b	.82
Bralorne	8.70b	9.00
Broulan Pork	.49	.49
Buffalo Ankerite	2.10	2.09
Can Malartic	.42	.42
Central Patricia	1.15	1.20
Chesterfield Larder	.79b	.79
Dome Mines	21.50b	21.50
East Malartic	1.15	1.16
Gods Lake Mines	.20b	.23
Gunner Gold	14.20b	14.50
Hard Rock Gold	.50½	.50
Hollinger Gold	9.40	9.25
Hudson Bay M & S	28.00b	28.00
Kirkland Lake Gold	.68a	.66
Kerr Addison	5.90	5.95
Lake Shore Mines	13.87b	13.75
Little Long Lac	.68	.68
McKenzie Red Lake	.91b	
McIntyre Porc	51.25b	51.25
McCassa Mines	2.88	2.88
McLeod Cockshutt	1.68	1.66
Malartic Golfield	1.77	1.75
Moneta Porc	.35b	.34
Noranada Mines	43.00	43.00
Obrien Gold	1.67	1.66
Paymaster Cons	.20	.19
Perron Gold	.90	.90
Pioneer Gold	1.64	1.64
Pickle Crow Gold	1.77	1.80
Premier Gold	.77b	.97
Preston East Gold	2.15	2.12
San Antonio Gold	2.40b	2.41
Sherrit Gordon	.84	.83
Siscoe Gold	.38	.42
Sladen Malartic	.33	.35
Steeprock	1.85	1.85
Sullivan Cons	.73½	.72
Teck Hughes Gold	2.23	2.23
Slyinite Gold	1.48	1.50
Upper Canada	1.15	1.12
Ventures Ltd.	5.75	5.55
Waite Amaulet	4.25b	4.40
Wright Hargraves	3.25	3.25
Aldermac	.11	.11¾
Bankfield	.05¼a	.04¼
Base Metals	.08½b	.08½
Bidgood	.17	.16
Bobjo	.09½b	.09⅞
Caraboo Gold	1.22b	1.20b
Chrominum Mines	2.30b	2.30b
Coniarum	1.10b	1.10
Cochenour	.88b	.92
Conjages	.80b	.80b
Eldorado	.89½	.85
Falconbridge	3.60	3.60
Francouer	.26	.25
Goldale	.11b	.11b
Howey	.20½	.20
Ont. Nickel	.08⅞	.08¾
Lamaque	3.95b	3.95b
Leich Gold	.80b	.80
Madsen Red Lake	1.15	1.10
Mining Corp.	1.60	1.60
Lake Dufault	.48	.48
McVittie	.05b	.05b
Nipissing	1.10b	1.10
Normental	.85	.85
Negus	.35½b	.45
Jason	.20	.20
Pamour	.62	.63
Pend Orielle	1.50	1.50
Powell Rouyn	.57b	.57b
Reno Gold	.87¼	.07b
Sturgeon River	.11b	.11b
St. Anthony	.03½b	.04
Slave Lake	.02b	.02b
Senator Rouyn	.18½	.18¾

—V—

Montreal & Toronto

MONTREAL, March 10—(CP)—Trading was slow and volume light today on the stock exchange. Changes were mixed. Power Corporation did better in utilities and Shawinigan and Brazilian backed up. Canada Steamship and C.P.R. each lost ground in carriers.

By James Richardson & Sons

	Open	Close
Assoc. Brew.	15.00b	15.00b
Bell Telephone	147.50	147.50
Brazilian	15.75	15.75
Br. American Oil	19.62	19.25
B. C. Power A	25.50b	25.50b
Building Prod.	13.50	13.50
Can. Car & Found	8.37	8.25
Can. Pac. Rly.	9.00	9.00
Cockshutt Plow	9.75b	9.75b
Cons. Smelters	42.75	42.00
Cons. Gas	123.00b	125.25
Dom. Bridge	26.50a	26.25b
Dom. Stores	7.50	7.50
Dom. Textile	76.25b	76.25b
Ford of Can	22.00	22.00
Hiram Walker	49.75b	49.50b
Imperial Oil	13.00	12.50
Imperial Tob.	10.50	10.37
Int. Nickel	37.75	37.62
Int. Pete	17.75	17.75
Massey Harris	6.00b	6.00
Mont. Lt. Ht. & Pow.	25.00	25.00
McColl Front	6.00b	6.50b
Nat. Brew.	27.00	27.00
Nat. Steel Car	46.50b	46.50
Power Corp.	8.00	8.25
Quebec Power	14.25b	14.25b
Shawinigan	17.12	17.12
Steel of Canada	64.00b	64.50
Aluminum	118.50	119.00
Bathurst	14.25	14.00
Cons. Bakeries	11.50	11.50
Can. Bud Breweries	6.50b	7.00b
Can. Cement	4.12	4.75b
Can. Celenese	32.00b	32.00b
Can. Malting	38.00b	38.00b
Can. Invest. Fund	3.90	3.90
Can. Steamship Pfd.	35.50	35.00b
Cons. Paper	3.00b	3.25
Dom. Tar & Chem.	6.25	6.75
Dom. Steel & Coal B.	8.62b	8.87
Dist. Seagrams	27.00b	27.00
Fanny Farmer	21.75	21.50b
Frazer Co.	15.00b	—
Genesteel Wares	8.75b	8.75b
Gypsum Lime & Al.	5.62	5.50
Hamilton Bridge	5.25	5.00
Howard Smith	13.00b	12.00b
Lake of Woods M.	22.00b	22.00b
Robert Mitchell	17.50b	18.25
Ogilvies Flour	24.50b	23.50b
Price Bros.	10.00b	10.00
St. Lawrence Corp.	2.00b	2.00

BANKS

Stocks—	Close
Commerce	136.00b
Dominion	155.00b
Imperial	165.00
Montreal	151.75
Nova Scotia	248.00b
Royal	138.00b
Toronto	143.00b

Range in Grain Prices

WINNIPEG GRAIN MARKETS

By James Richardson & Sons

March 10, 1943

	Open	High	Low	Close	Prev Close	Season's High	Season's Low
WHEAT—							
May	96½	96⅞	95¾	96¾	96½	96⅞	91⅝
July	97¾	97¾	96½a	97¼b	—	—	—
OATS—							
May	—	—	—	51½b	51½b	51½	45⅝
July	51½	—	—	51½b	51½b	51½	48¾
BARLEY—							
May	—	—	—	64¾b	64¾b	64¾	60¾
July	—	—	—	64¾b	64¾b	64¾	62⅝
RYE—							
May	—	—	—	66⅝b	66⅝b	66⅝	56¼a
July	—	—	—	66⅝b	66⅝b	66⅝	66⅛a

CHICAGO GRAIN MARKETS

By James Richardson & Sons

March 10, 1943

	Open	High	Low	Close	Prev Close	Season's High	Season's Low
WHEAT—							
May	146⅝	146¾	146⅛	146⅜	146¾	149¼	122¾
July	147¼	147⅛	146½	146¾	147¼	149⅞	126
September	148¼	148¾	148	148¼	148⅞	152	130⅜
CORN—							
May	—	—	—	100b	100b	100	83⅛
July	—	—	—	100⅜b	100⅜b	100⅜	85⅝
September	—	—	—	100⅞b	100⅞b	100⅞	96¾
OATS—							
May	62½	62½	62¼	62¼b	62½	63¼	48⅛
July	61¼	61⅝	61¼	61⅜a	61½	62¾	50⅝
September	61½	61⅝	61⅜	61½	61⅝	62⅞	53⅞
RYE—							
May	87¼	87⅜	86¾	87½	87½	89¼	65¾
July	90¼	90½	89¾	90⅜	90⅜	92⅛	67½
September	92⅛	92½	91¾	92½a	92½a	94⅛	79½

MARKET MOVEMENTS

MARCH 10, 1943.

Stocks—
At New York: Down slant.
At Montreal: Mixed changes.
At Toronto: Losses posted.
Wheat—
At Winnipeg: ¼ higher, closing at 96¾ (May).
At Chicago: ¼ to ⅝ lower, closing at 1.46⅜-¼ (May).

Dominion Bonds

By James Richardson & Sons

DOMINION OF CANADA

Bonds—	Bid	Asked
Victory Loan, 3 p.c., 1954	99½	101⅛
5 per cent., 1943	101	103
4½ per cent., 1946	106	108
3½ per cent., 1944-49	101⅛	103½
4 per cent., 1947-52	105½	107⅛
3¼ per cent., 1948-52	102⅜	104⅜
3 per cent., 1949-52	99⅝	101⅜
3 per cent., 1950-55	97⅞	100⅞
4½ per cent., 1949-59	108¾	110¾
3¼ per cent., 1966	101⅛	103¼
3 per cent. perpetuals	93⅜	95⅜
3 per cent., Victory, 1956	98¾	100¾

DOMINION GUARANTEES

	Bid	Asked
3 per cent., 1945-50	99¾	101⅜
4½ per cent., 1956	121½	123½
5 per cent., 1954	117	119
5 per cent., 1949-69	124½	126½

PROVINCIAL BONDS

	Bid	Asked
Ontario, 4½, 1950	108½	110¾
N. Brunswick, 4½, 1961	112¼	115¼
Nova Scotia, 4½, 1952	113¼	116¼
Quebec, 5½, 1958	106	108
Alberta, 5, 1943	75	79
Alberta, 5½, 1947	76½	80½
Alberta, 6, 1947	[illegible]	[illegible]
Alberta, 5, 1955	75½	79
Alberta, 4½, 1956	74½	78½
Alberta, 4, 1954	72½	76½
Alberta 5, 1959	75½	79½
B.C. 6, 1947	109½	—
B.C. 4½, 1953	114½	117
Manitoba, 6, 1947	107	109
Manitoba, 4½, 1958	109½	112½
Saskatchewan, 6, 1952	98	100½
Saskatchewan, 4, 1954	86½	89½
Saskatchewan, 5, 1959	97	99½

PUBLIC UTILITY SECURITIES

	Bid	Asked
B.C. Power, 4½, 1960	100¼	103¾
Calgary Power, 4½, 1960	108¼	112¼
C.P.R., 3½, 1954	108¾	112¼
C.P.R., 3½, 1951	98¾	102¼
Gatineau Power, 5, 1949	100¾	104¼
Int. Hydro El., 5, 1944	51¾	54¾
Winnipeg El. A., 4, 1965	92¾	95¾

CORPORATION SECURITIES

	Bid	Asked
Can. [illegible] Lines, 5, 1957	102¼	105½
Cons. Paper, 5¼, 1961	69	72
Gt. L. Paper, 5, 1955	92¼	95¼
Gyp L. & A. 4½, 1948	102¼	106¼
Price Bros., 4, 1957	79¼	83
Utd. Grain Gr., 5, 1948	—	—
Nor. West Util. 6,	101	103
Can. Invest. Fund	3.90	—

—V—

New York Stocks

NEW YORK, March 10—(AP)—Stocks today extended Tuesday's downward curve, but the market received good support at the lower levels and volume tended to diminish the decline.

By James Richardson & Sons

Stocks	High	Low	Close
Am. Tel & Tel	142	141⅞	141⅞
Anaconda Copper	28⅛	27¾	27¾
Atchison	49⅞	49⅝	49⅝
Bethlehem Steel	—	—	62⅜
Boeing	—	—	17¾
Chrysler	71	70⅞	70⅞
Douglas Aircraft	63¾	63¼	63¼
General Electric	35⅛	34¾	34¾
General Motors	—	—	48
Goodyear Tire	—	—	29⅞
Kennecott Copper	32⅛	32	32⅛
Monty Ward	—	—	36⅝
New York Central	14	13⅞	14
North Am. Av.	—	—	12½
Pennsylvania	29⅛	28⅞	29⅛
Radio Corp.	—	—	7¼
Republic Steel	—	—	16⅞
Standard Oil N.J.	49⅞	49½	49½
Texas Corpn.	—	—	46
Union Carbide	—	—	81⅞
U.S. Rubber	—	—	31
U.S. Steel	53¼	53⅛	53¼
Woolworth	—	—	33⅞

—V—

Post-War Plans

COLUMBUS, O., March 10.—(AP)—The executive committee of the C.I.O. United Automobile Workers announced yesterday that two top officials of the union will go to Britain and Russia to study the war effort and consider post-war aims.

Winnipeg Wheat Advance Continues

WINNIPEG, March 10—(CP)—Wheat prices continued to advance on Winnipeg grain exchange today, the May future closing ¼ cent higher at 96½ cents a bushel. July, boarded for the first time this season, was quoted at 97¼ cents a bushel.

Approximately 1,000,000 bushels of the May future sold during the session. Mills and American houses were credited with bulk of purchases. There war light profit-taking in May wheat during early trading which caused the futures price to dip ½ to 96, but later buying raised the price.

Mills and shippers made moderate purchases of lower grades of cash wheat.

There was no trading in coarse grains.

Grain inspections yesterday totalled 100 cars compared with 420 a year ago. Country marketings amounted to 345,000 bushels against 271,000 a year ago.

WINNIPEG CASH CLOSE

By James Richardson & Sons

Wheat—	Close	Barley—	Close
1 hard	95⅝	1 C.W. 6 R	64¾
1 Nor.	95⅝	2 C.W. 6 R	64¾
2 Nor.	92½	1 C.W. 2 R	64¾
3 Nor.	90	2 C.W. 2 R	64¾
4 Nor.	89	3 C.W. 6 R	62½
5 Nor.	85¾	1 feed	61½
6 Nor.	85¼	2 feed	61
Feed	84¼	3 feed	60
Track	95⅝	Track	62½
Garnet 1	92¼	Oats—	
Garnet 2	91¼	2 C.W.	50½
Garnet 3	89¾	X 3 C.W.	49
Rye—		3 C.W.	49
1 C.W.	65¼	X 1 feed	49
2 C.W.	65¼	1 feed	48¾
3 C.W.	61⅝	2 feed	48¼
Rej. 2 C.W.	59⅝	3 feed	47
4 C.W.	60⅛	Track	50⅝
Track	65⅝		

WINNIPEG PRIVILEGES

By James Richardson & Sons

Grains—	Bids	Offers
May wheat	95¾a	97¼

—V—

Grain Inspections

Cars inspected Edmonton, March 9:

	Straight	Total
Wheat—		
3 Northern	2	
No. 5	2	4
Oats—		
2 C.W	4	
Extra 3 C.W.	1	
3 C.W	2	
Extra 1 feed	3	
1 feed	2	12
Barley—		
1 feed	1	1
	17	17

—V—

Alberta Oils

CALGARY, March 10—(CP)—Trading was irregular on Calgary Stock Exchange today. Anaconda, Phillips and Lethbridge advanced a fraction; Command and Commonwealth were unchanged, and Foothills dropped 10 cents, McDougall Ex. 2 cents and National Pete ½ cent. Transfers, 9,595 shares.

By James Richardson & Sons

	Bid	Asked	Prev Close
Admiral			[illegible]
Anglo Can.	.56		[illegible]
Anaconda	.05		[illegible]
Brown	.09½		[illegible]
Brit. Dom.	.26½		
Calmont	.29		
Cammon	.16½		
Commonwealth	.30		
C. and E.	1.47		
Dalhousie	.30		
Davies Pet.	.19½		
Foothills	1.03		
Home Oil	3.20		
Lethbridge P.			
Mercury	.06¼		
Okalta	.62		
Royal Can.		.03⅞	
Royalite	23.00		
Sunset	.08½		
Turner Valley			
United	.63		
Vulcan	.28		

—V—

Domestic W

Maximum prices for wool f.o.b. Eastern Canada regist houses have been release by the War Time Prices Board

Prices are as follows:

Grade—	Brigh
Fine staple	.27
Fine clothing	.25
½ blood staple	.28
½ blood clothing	.26
⅜ blood staple	.29
⅜ blood clothing	.28
¼ blood staple	.29
Low ¼ staple	.28
Coarse	.25

Section C—Rejects or d
Exactly similar prices all "off sorts" found in ranch clips. They comp similar quality to the but with a "defect" value for manufacturing
Fine grey and black
Medium and coarse grey
Fine seedy and burry
Medium and coarse seedy &
Fine dead
Medium and coarse dead
Hard cotts
Soft cotts
Mothy musty Kempy and
Fine tags
Medium tags
Murrain dead

Any wool tied with bin subject to a penalty ded cent per pound

Section C—Miscellaneous
Karakule black
Scotch black face
Washed wool

—V—

Edmonton Gr

By Gillespie Grain C

Barley—	Close	Oats—
1 C.W.	48¼	2 C.W.
2 C.W.	48¼	3 C.W.
3 C.W.	46	X 3 C.
1 feed	45	X 1 fee
2 feed	44	1 feed
3 feed	43	2 feed
		3 feed
Rye—	Close	Rye—
2 C.W.	45	4 C.W.
3 C.W.	44	Ergot

These are Edmonton street p grain. Prices at all outside po adjustable from point of shipm

THE GREMLINS

Chicago Futures Narrowly Lower

CHICAGO, March 10—(AP)—Interest lagged in the grain pits today and prices declined moderately in rather slow trade. Wheat was down ¾ cent at one time, but steadied and recovered on commission house buying. Other grains followed the bread cereal.

Traders said there was some selling of wheat here against purchases at Minneapolis, where the market was steady. Hedge selling was only moderate with reports from the southwest indicating less grain is being redeemed from the government loan as a result of recent price declines.

Wheat closed ¼-⅝ lower, corn was unchanged at ceilings, oats declined ⅛-¼ and rye was unchanged to ⅛ higher.

Wheat: May 1.46⅜-¼; July 1.46¾-⅞; Sept. 1.48¼; Dec. 1.50¾.

Corn: May 1.00; July 1.00⅜; Sept. 1.00⅞; Dec. 1.00⅞.

Oats: May 62¼; July 61⅜; Sept. 61½.

Rye: May 87½; July 90⅜; Sept. 92½; Dec. 95⅞.

Cash wheat no sales; corn No. 4 white 1.13; oats No. 2 white 65½; barley, malting 88-1.06n; soybeans sample grade yellow 1.61¼.

—V—

Livestock

EDMONTON, March 10—Total receipts: Cattle 314, calves 24, hogs 557 and sheep 34.

Cattle market brisk with light receipts. Prices steady to strong on the quality offered. Odd tops and on steers $12. Salesmen making a good clean-up. Stockers and feeders of suitable quality in good demand. Veal calves unchanged. Good to choice handyweights $12 to $13.

CATTLE—	
Good-choice fed calves	$11.00 to 11.75
Good-hoice steers	11.25 to 11.75
Fair to medium steers	10.50 to 10.75
Steers common of fair	9.00 to 10.50
Good-choice lt. heifers	10.50 to 11.00
Fair to medium heifers	9.70 to 10.25
Common to fair	8.50 to 9.75
Good-choice light cows	9.25 to 10.00
Good-choice hvy. cows	8.25 to 9.25
Fair-medium	7.75 to 8.25
Common to fair	7.00 to 7.75
Canners and cutters	4.50 to 6.50
Good bulls	7.50 to 9.50
STOCKERS—	
Good to choice steers	9.75 to 10.25
Heifers	8.50 down
Cows	7.50 down
VEAL CALVES—	
Good-choice	10.50 to 12.50
Good heavy kinds	11.00 down
Common to medium	6.00 to 10.00

Hogs firmer for coast shipment. Basic B 1 and B 3, $16 to $16.55; plants, basic, $15.90 to $15.80; locals, $15.90; sows, live weight, $11.75 per cwt; sows, dressed, $13 to $13.50.

No sheep on offer. Prices quoted firmer. Good to choice handy weights quoted $12.50 to $13.25, with extreme tops off cars $13.50; yearlings quoted $8.50 down, and ewes $6.50 down.

AT TORONTO

TORONTO, March 10—(CP)—Receipts: Cattle 900, calves 100, hogs 400, sheep and lambs 270.

Weighty steers $11¼-$12¼, butcher steers $1‑$12, heifers $11-$11¾, butcher cows $8-$10, canners $6, bulls $9¾-10.60, fed yearlings $12-$12¾. Choice veal calves $16-$16½. Sheep, $6-$10½. Hogs, $17¼ dressed weight, sows $16 dressed.

AT CHICAGO

CHICAGO, March 10—(AP)—Hogs. Good and choice 180-330 lb. $15.40, good 360-550 lb. sows $15-

le 9,500, calves 300. Good and steers $14.60-$15¾, heifers $15¾, steers and heifers $16½, strictly heavy fat cows $14, weighty bulls $14½, vealers $16-$16¾. 2,000. Fat lambs $16-$16½.

AT ST. PAUL

ST. PAUL, March 10—(AP) 3,100. Medium-good steers good-choice mixed yearlings d heifers $14½, beef cows od bulls $13½, good choice ose-up cows $125-$175 1,800. Good-choice vealers 00. Good-choice barrows- lb. $14.70-$14.90, good sows . No early action

AT WINNIPEG

March 10—(CP)—Cattle steers $11½-$11¾, good medium $9¾-$10½, common choice heifers $10¾-$11, medium $9-$9½, common choice fed calves $11¾-, medium $9½-$10½, medium $7¼-$8¾, $10¼, common $8-$9¼, feeder steers $9¼-

d and choice veal

ressed $16-$16.10 lambs $14-$14¼.

roduce

RICES

32½; No. 3, 30½

MARKET

ry shippers: A pullets, 26 B.

s, carton eggs, 9; pullets, 19;

re based on the season. ered to Edl grade 45; de, 32 ment bonus

P)—Profitthe stock s mainly

irregular atsteady the

Claim U-Boats 'Summered' in Inland Waters

QUEBEC, March 10—(CP)—Hormisdas Langlais, (U.N. Magdalen Islands) repeated in the legislative assembly yesterday a statement of Onesime Gagnon (U.N. Matane) that upwards of 30 ships were sunk in the St. Lawrence river and in the Gulf of St. Lawrence last summer.

Mr. Langlais said "We lost more than 30 commercial vessels in torpedoings in the estuary of the river despite the boastings a la Goebbels of the honorable ministers for air and of the navy who said 'Not a single enemy submarine can remain more than 24 hours in the estuary of the St. Lawrence river without being damaged or sunk'."

CLAIM CHALLENGED

In the house last Thursday, Mr. Gagnon said that upwards of 30 ships were sunk in river and gulf during the summer. Navy Minister MacDonald challenged the claim and said that "All our information is that 20 ships of all kinds, including two Canadian warships, were sunk last summer in the river and Gulf of St. Lawrence, the Strait of Belle Isle and Cabot Strait." He offered to set up a committe to investigate the sinkings.

"It is a fact," Mr. Langlais said, "that German U-boats summered in our interior waters from the mouth of the Saguenay to the sea. Their point of assembly was Pointe Aux Anglais on the north shore. At night they would surface, charge their batteries and clean their ship. It happened so often that we ask how it could happen so frequently in the same place without the enemy being disturbed."

He urged that the Strait of Belle Isle be closed with a steel submarine net and that a sufficient number of patrol ships be placed in Cabot Strait to prevent U-boats getting through.

He added: "If the navy minister, instead of playing with words, had acted, we would not have assisted at the death of our brave sailors and at the destruction of numerous commercial vessels and some of our warships. Our fishermen wouldn't have had to complain that their fishing gear was carried away by submarines that passed under their fishing smacks."

"Might we ask Mr. Macdonald to give us the number of sinkings which have occurred in the Bay of Fundy and off the Nova Scotia coast? Would he be afraid to give them lest they harm the interests of Saint John and Halifax? Would he be afraid that some might want to close those two ports because they were less advantageous than the St. Lawrence?"

—V—

Dow Jones Averages

Industrials—		
11 a.m.	129.18	dn .62
Noon	128.93	dn .87
1 p.m.	129.01	dn .79
2 p.m.	129.02	dn .78
Closed	129.16	dn .64
Rails—		
11 a.m.	31.93	dn .13
Noon	31.79	dn .27
1 p.m.	31.89	dn .17
2 p.m.	31.95	dn .11
Closed	31.88	dn .18
Utilities—		
11 a.m.	17.20	dn .15
Noon	17.22	dn .19
1 p.m.	17.22	dn .19
2 p.m.	17.25	dn .16
Closed	17.31	dn .10

—V—

Vancouver Mines

Mines—	Bid	Asked
Bralorne Mines	8.85	8.90
Cariboo Gold	1.25	1.30
Grandview	.14	.18
Hedley Mascot	.14	
Island Mountain	.75	.90
Kootenay Belle	2.24	2.42
Minto Gold	.02	.02¼
Nicola Mining		.00¾
Pend Oreille	1.47	1.57
Pioneer Gold	1.60	1.65
Premier Gold	.76	.80
Privateer	.36	.40
Reeves Macdonald	.31	
Reno Gold	.07	
Shieep Creek	.96	.99
Whitewater	.03½	.03½
Pmir Yankee Gold	.08½	.09¼

—V—

LIVESTOCK TRAFFIC

EDMONTON, March 10—Receipts at the Edmonton stock yards on March 9, both trucked and driven, totalled 122 cattle 30 calves and 425 hogs.

Shipments March 8 were one car of hogs to British Columbia, two cars of hogs to Eastern Canada, and one car of cattle to country points.

—V—

TORONTO CLOSING AVERAGES

By James Richardson & Sons

Industrials	104.40	dn .29
Golds	80.32	dn .26
Base metals	69.63	dn .13
Western oils	22.79	dn .49

R.C.A.F. Makes Four Attacks on Enemy U-Boats

OTTAWA, March 10—(CP)—Keeping vigilant watch over Canada's eastern shores, the R.C.A.F. has made four attacks on enemy submarines off the east coast so far this year, in one of which the U-boat was believed "definitely destroyed," the air minister, Hon. C. G. Power, announced today.

In the past 16 months R.C.A.F. planes of the home war establishment have made 47 attacks on U-boats, he added.

In a statement embodied in an R.C.A.F. press release, Maj. Power saw little doubt enemy submarines "will return to this side of the Atlantic with the coming of warmer weather." He continued:

EFFECTIVE WEAPONS

"The people of Canada should know, however, that we have effective weapons on the sea and in the air with which to attack these underwater marauders. Flying day and night in all kinds of weather, the men of the R.C.A.F. home war units on both coasts are co-operating closely with the Royal Canadian Navy in giving a pretty rough time to these Nazi wolf packs."

The result of one attack was officially described as "uncertain". In another one, the conclusion was that "probably some damage" was caused. In a third, "all evidence indicated that the submarine was definitely destroyed." In the fourth attack, the report said the enemy craft "was probably seriously damaged."

After citing details of the incidents, Maj. Power said: "These are only a few highlights culled at random from the chronicle of the unceasing fight Canadian airmen are carrying to the enemy. There is much more to tell but it is better to keep Adolf guessing."

Describing the attacks, the air minister said:

SIGHTED SUB

"One of our aircraft on patrol sighted a large submarine about a mile away . . . through drifting curtains of snow. They sped to the attack and dropped depth charges. As the aircraft passed over the sub in its first run the Germans were scuttling for safety below the surface but the conning tower and stern were still showing.

"One depth charge—and now I quote from the pilot's report—seemed to strike either on the submarine or a few feet on its starboard side, slightly aft amidships. The aircraft went into a steep turn and as it swung back one of its crew took a photograph showing the after-effects of the explosions.

SNOW CLOSED IN

"Two flame floats were dropped to mark the spot as the aircraft made a second turn to gain height before another dive but the snow had closed in again, hiding the smoke from the flame floats. The aircraft continued the search but could not re-locate the scene.

"Officially the report concludes that the result of the attack was uncertain because the snow obscured visibility. . . .

"A few days later another aircraft on a sweep far out over the Atlantic sighted. . . .

"The aircraft sighted a big, two-periscope submarine. The sub dived as our aircraft roared in to the attack and it is estimated two hits were made on the sub before it got under water. What was the provisional assessment? Just three words—'probably some damage.' This attack was also made in snow falls and above a rough sea.

"On another occasion one of our aircraft patrolling at considerable height, sighted a submarine six miles away. It caught the German napping and one of our depth charges hit the centre of the conning tower. The sub was just starting into a dive but three-quarters of its length was exposed when the R.C.A.F. plane swept down on it.

"For 45 minutes after the attack oil slick continued to spread and debris floated to the surface. A continuous mass of bubbles came popping up from below for 10 minutes after the underwater explosions subsided. The provisional assessment of this attack reads, 'All evidence indicated that the submarine was definitely destroyed.'

"And here's another . . . I quote: 'Sighted U-boat with conning tower above surface. Depth charges were dropped as the submarine dived. Then there is some technical detail, the det l on which our experts and later the experts of the admiralty will pass after all circumstances are taken into account. The provisional assessment says the submarine . . . 'was probably seriously damaged'."

—V—

Ontario Planning Group to Study Social Security

TORONTO, March 10—(CP)—The Globe and Mail said today it had learned on "good authority" that the Ontario government would seek to establish a committee to rehabilitation of civilians and members of the armed forces. A resolution dealing with the subject will likely come up this week in the legislature, it added.

The bill to provide for the estab study social security and post-war lishment of the committee is expected to come before the house within two weeks, said the Globe and Mail.

—V—

On Draft Board

OTTAWA, March 10—(CP)—James B. Thomson has been appointed a regular member of the mobilization board in Vancouver, effective Feb. 12, under an order-in-council made public yesterday in Canadian war orders and regulations. Formerly a special member of the board he succeeds the late Alex McKelvie.

The Bulletin's SPORT SHOW by Hal Dean

SPORTS EDITOR

FIRST of the playoffs at the Arena tonight between Red Deer Army and No. 3 "M" Depot for the northern Alberta title, serves as a reminder that the oustanding feature in the sport picture for Edmonton this winter has been the great revival in basketball interest.

While various factors may have contributed to the re-surge in popularity of the hoop game, there is little question but that the City Men's League has been chiefly responsible.

The eight-club circuit formed last fall with a strong executive headed by Clare Hollingsworth has enjoyed a very successful season. The fact that four of the teams were composed of Americans also helped. The inclusion of the U.S. Army Engineers, Alcans, Air Transport Civilians and Bechtel, Price, Callahan certainly gave a special impetus to the game and these clubs along with Latter Day Saints, Y.M.C.A., Varsity and City Police made up a strong league.

The Inter-service League also did its share in stimulating interest particularly as the winner—"M" Depot—later moved right into the spotlight by taking the city championship after an exciting series with the Engineers which went the full three games.

"M" DEPOT FAVORED

UNLESS Red Deer Army can floor a very much better than average quintet there would appear to be little doubt but that "M" Depot will go into the Alberta final. The R.C.A.F. club under Coach Tom Derbyshire is a smooth working machine with several top-flight players. One of these, Jim Bardsley has been on two Dominion championship teams—University of B.C. Thunderbirds and Vancouver Westerns. "Bushy" Jackson was also with a Canadian title winning team from the coast.

Incidentally the basketball interest this season has not been confined to the men alone. A four team girls' league has also been operating and in addition Percy Page has another top-notch club in the current edition of the Comets.

Six high schools, Victoria, Eastwood, McDougall, Scona, Separate and Westglen all had teams entered in the annual tournament at Westglen last night and according to Clare Hollingsworth who certainly knows his basketball, there was a surprisingly high percentage of excellent players included in these six school teams.

A boys' hoop tournament is now in the process of organization, with the intention of securing a team to represent the north in the proposed playoff for the Alberta title this coming spring.

Eastwood Best Shots

Victoria Hi Girls Win Annual Basketball Event

Victoria walked off with the highest honors in the annual high school girls' round-robin basketball tournament held in the Westglen gym Tuesday night with a total of eight points.

Eastwood came second with seven, Scona third with six, McDougall fourth with five, Separate fifth with four and Westglen sixth with no victories to their credit.

Shirley Smith and Evelyn McCormick, both from Eastwood, and Florence Chappell from Westglen, topped the individual shooting competition with 13 points each. Connie Strachan, McDougall, and Betty Smith, from Scona, were the runners-up with 12 each. Each club had two entries and each player was given three tries at the basket from seven different positions on the floor. A fist was credited with three points, a second with two and a third with one.

The balance of the hoopsters were given free throws with 25 for each club. Eastwood scored 15 out of the 25, Westglen 14 and McDougall 13.

With six teams entered, each club played a total of five seven-minute games. Vera Hole, Victoria, came through with 13 points to top the Scona honors. Sylvia Gallaway also from Victoria, and Peggy Edwards, Scona, with 11 each were second. Connie Strachan was also led the McDougall girls and came second in the series.

In winding up the evening a team of referees defeated an all-star combination of two players from each school by a score of 14-7 in an eight-minute contest.

Following were the officials:

Timers: Miss Davidson, Eastwood; Miss Thrasher, Westglen; Miss Helgason Hegler, Victoria. Miss A. Harris, Eastwood; Miss C. Holingrew, Scona and Miss Perry from Separate.

Referees and scorekeepers: Bob Leitch and Bob Mitchell from Eastwood; Don Blue, Benny Dilin and Max Oleinik from Victoria; Gordon Swail and Don McKay from Scona; Bob Aitken and Jim Cowley from Westglen and Howard McGregor and Fred Theiss from McDougall.

Clare Hollingsworth was general director.

SCHOOL STANDINGS

School—	F	A	P	Pts
Victoria	36	25	5	8
Eastwood	31	16	4	7
McDougall	28	32	4	5
Separate	14	29	4	4
Westglen	15	30	5	0
Scona	17	18	5	6

Reach Agreement On Intermediate Series at Vernon

VERNON, B.C., March 10.—(CP)—Calgary Buffaloes and Vernon military all-stars Tuesday reached an agreement on the means of determining the western Canada intermediate hockey finals next Wednesday night it Buffaloes are not leading at the end of regulation time.

Buffaloes had protested the failure to play overtime last night when the score stood 4-4 at the end of the game. The Calgary team took the first game of the best-of-three series 4-3 last Saturday night.

Calgary can win with a tie on Wednesday night, but if the All-Stars are ahead, three extra 10-minute periods will be played, with the team ahead at the end of the overtime sessions being declared the winner. Len Wood, vice-president of the British Columbia Amateur Hockey Association, turned down Buffaloes' request for a fourth game on neutral ice if Vernon wins on the ground no such ice is available.

Calgary also objected to the referees of Ty Culley of Nelson, B.C., and George Sparrow of Vernon, and asked that Pete Sands of Calgary be brought in. Their request is being considered. Buffaloes claimed that Monday night as soon as regulation play was over both referees left the ice and would not rule whether the game should go into overtime. As a result Buffaloes threatened to withdraw from the series.

Leaf Juveniles Go to Drumheller

Maple Leafs juveniles will leave at Drumheller on Friday and Saturday of this week on their total-goal semi-final series.

The winner will then proceed to Calgary where the final is scheduled to take place.

Getting Around Shortages

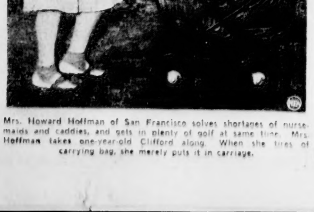

Mrs. Howard Hoffman of San Francisco solves shortages of nursemaids and caddies, and gets in plenty of golf at same time. Mrs. Hoffman takes one-year-old Clifford along. When she tires of carrying bag, she merely puts it in carriage.

Maple Leafs Improve Chances for Playoff Berth

Toronto Holds Boston Bruins to 5-5 Tie

Believe It Or Not —By Robt Ripley

WILDA STEWART
Lubbock, Tex.

CAN FORECAST THE WEATHER BY HER HAIR!
CHANGES IN THE FEEL OF HER HAIR INDICATE WEATHER CONDITIONS 36 HOURS IN ADVANCE

BOSTON MINNOW TURNED BRIGHT GOLD WHEN PLACED IN A GOLD FISH BOWL
Owned by MARY WHALEY, Gallinburg, Tenn.

President J. W. Moss to Act

Lethbridge Bombers Appeal Protest Decision to C.A.H.A.

LETHBRIDGE, March 10.—(CP)—Sqdn. Ldr. Jack Lees, manager of the Lethbridge R.C.A.F. Bombers hockey team announced Tuesday he has appealed to the Canadian Amateur Hockey Association to review his protest of the game played Saturday night between the Bombers and Calgary Mustangs.

He is appealing to the C.A.H.A. through J. W. Moss, president of the Alberta Amateur Hockey Association after a league protest committee upheld the referee who allowed the disputed goal scored by the Mustangs, when Bombers claimed the Calgary team had seven players on the ice at the time.

The disputed goal was scored with seven seconds left to play in the third period which evened the score 1-1. In the overtime period Mustangs scored another goal and won the game 2-1.

Mustangs now are scheduled to meet Currie Barracks in the final playoffs for the Alberta Services Senior Hockey championship.

In disallowing the Bombers protest the committee said it was a matter for the referee to decide, and since he did not notice any infraction, they could do nothing but throw out the protest.

Lees said in appealing the decision to the C.A.H.A. he felt it was not his place to stage an argument on the ice.

"I felt a written protest within 48 hours as the rules specify," he stated, "and since our club has been done an injustice through the fact that the officials did not notice the infraction, I feel the protest should be considered."

Lees said he was not questioning the officials' judgment on the play.

Annual Empress Golf Tournament Draws Big Entry

VICTORIA, March 10.—(CP)—One hundred and seventy-one golfers from all over the United States and Canada, all but 20 of them from points outside of Vancouver Island, teed off Monday in the 15th Annual Empress golf tournament.

The tournament, run strictly on a war-time basis as a furlough for business men and their wives, attracted the largest outside entry since its inception in 1928, from as far east as Quebec and New Jersey. 151 men and women came to try their luck on the Oak Bay course. Seattle sent the largest entry, about 40, with Calgary, Winnipeg and Edmonton close seconds.

J. R. Mahood of Calgary advanced to the 16's of the Empress golf tournament Tuesday by defeating J. R. Kingham of Victoria, 2 and 1.

In the women's tourney, Mrs. M. McKay of Calgary was beaten 5 and 4 by Mrs. J. D. Lawson of Victoria and Mrs. D. Lacey of Calgary was defeated 4 and 3 by Miss J. O'Brien of Seattle.

Men's results yesterday included:

L. H. M. Bise, Port Angeles, Wash., defeated D. P. McDonald, Winnipeg, 2 and 1.

A. R. Mainolfini, Toronto, defeated Dr. W. Hankey, Victoria, extra hole.

C. Lind, Port Angeles, defeated D. N. Porter, Winnipeg, 2 and 1.

F. Wright, Anacortes, Wash., defeated W. Brockie, Edmonton, 2 and 1.

J. J. Bird, Winnipeg, defeated C. H. Champman, Edmonton, four extra holes.

T. E. Bennett, Toronto, defeated E. S. Kreak, Calgary, 2 and 1.

WOMEN'S RESULTS

Mrs. W. G. Thomson, Winnipeg, defeated Mrs. J. Marsh, Seattle, two extra holes.

Mrs. M. Sooper, Saskatoon, defeated Mrs. B. N. Phillips, Port Angeles, 2 and 1.

Bradshaw Wins Primary Event in Granite 'Spiel

Skip A. Bradshaw won the Primary event in the Granite Curling Club's Mixed Bonspiel by defeating the W. Coote rink in the final. N. Cruikshank was third, and H. S. Hegler was fourth.

In the Secondary competition F. Vielleux came out on top by defeating the A. H. Taylor's rink. Skip B. F. Robertson was third and H. Grenke fourth.

J. Young won the Consolation event with a win over H. Ritchie. S. Easton who was third and Dave Milne fourth were eliminated in the semi-finals.

In the Stag Bonspiel H. Woodin defeated D. Ritchie in the primary event. Dr. Kolliker was second, J. Reed in the Secondary and F. Long beat O. H. Brown in the Consolation.

Following is the rink personnel:

PRIMARY EVENT

H. A. Bradshaw (skip), Mrs. Bradshaw, G. Lake, Mrs. Thompson.

A. W. Coote (skip), Mrs. Coote, T. Hughes, Mrs. Henning.

H. N. Cruikshank (skip), Mrs. Cuthbertson, R. Clark, Mrs. Clark.

H. S. Hegler, Miss Hegler, Miss Scott, Miss Baubie.

SECONDARY EVENT

F. Vielleux (skip), Mrs. Vielleux, Tompkinsman, H. Stewart.

A. H. Taylor (skip), B. Armstrong, J. B. Taylor, Mrs. Taylor.

A. H. Ritchie (skip), Mrs. Ritchie, Mrs. Brown, Mrs. Brown.

CONSOLATION

J. Young (skip), Mrs. Young, Mrs. Young, Mrs. Young.

S. Easton (skip), Mrs. Easton, Mrs. Easton, Mrs. Easton.

D. Milne (skip), Mrs. Milne, Mrs. Milne, Mrs. Milne.

H. Grenke (skip), Mrs. Grenke, Mrs. Grenke, Mrs. Grenke.

Cornwall Beats Commandos 3-2

CORNWALL, March 10.—CP.—Cornwall Army scored a win over Ottawa Commandos the fifth game of their best-of-seven Quebec Senior League semi-finals.

The win left Ottawa outplayed the series 3-2, and forced a game to be played in Ottawa Friday night.

Flyers Defeat Arrows for Leaf Bantam Title

It was a hard fought contest the Maple Leaf Flyers won the rubber game and bantam play-off series from their stable-mates the Maple Leaf Arrows, by a score of 4-2. This is a strictly Maple Leaf affair, no other bantam teams participating.

Frey sparked the winners with three goals, while Stewart scored one. Philips and Barnett contributed an assist each.

For the Arrows, Sunday scored twice and Barry once, Halberton, Smith and Barry assisting.

The teams had split the two previous games, the Flyers taking the first 5-0, with goals by Hoffstetter (3), Barnett (1) and Hosak (1). The Arrows won the second game 1-0 with a goal by Barry from Robertson.

Believe it or not, they play real hockey in the Kindergarten league, where the future Keats and Colville get their initial training. In lieu of city championship play-off, the embryo jockeys will celebrate—all members of all four bantam teams—with the usual annual show and hot-dog feed.

All-American Frankie Sinkwich of Georgia is in Hollywood to appear in a football picture.

150 Entries A'

Annual Cor

WITH the total of ain Alberta 5-p Recreation

As in pre be single events for grand ar in addi double tions

Leafs Forced To Come From Behind Twice

BOSTON, March 10.—(CP)—Boston Bruins and Toronto Maple Leafs played to a 5-5 tie in a National Hockey League game here Tuesday night. After getting off to a slow start, Leafs came from behind twice to strengthen their play-off hopes. A crowd of 13,112 saw the game.

The Maple Leafs, now engaged in a furious struggle with Chicago for the third-place berth, spotted the Bruins the first two goals and were trailing by a goal with less than five minutes to play when Sweeney Schriner rifled them back on even terms with the Bruins, who have virtually clinched the runners-up position.

Schriner's tying counter came at 16:32, on a puck that was deflected back to him by a rival who had blocked a close-up scoring try by Billy Taylor.

The Bruins, their riddled ranks filled by Ab Demarco, Oscar Aubuchon and Norman Calladine, purchased Monday from the Providence American Hockey League club, pulled into a 2-0 lead after the first seven minutes on goals by defencemen Jack Crawford and Art Jackson. Gaye Stewart then registered the first Toronto counter but before the opening session ended, Dit Clapper caged a 15-footer to give the Bruins a 3-1 lead.

The Maple Leafs scored three times during the first 15 minutes of second period play, when Schriner got his first goal of the game and Jack Forsey succeeded in batting two pucks through goalie Frankie Brimsek from close-up.

Demarco, while struggling in the middle of a jam in front of the Toronto cage, managed to scoop the puck through goalie Turk Broda to pull the Bruins into a 4-4 tie late in the second session and about half way through the final, Herb Cain returned the lead to the Bruins by caging a Bill Cowley assist.

LINEUPS

Boston—Brimsek, Clapper; Hollett, Cowley, Cain, A. Jackson, Gallinger, Guidolin, Boyd, Crawford, H. Jackson, Demarco, Calladine, Aubuchon.

Toronto—Broda, R. Hamilton, Pratt, Taylor, Carr, Schriner, Sullivan, H. Davidson, Pulle, Forsey, Kennedy, Jones, McDonald, Stewart.

Referee, Norman Lamport; linesmen, M. Smith and Bill Cleary.

SUMMARY

First period: 1—Boston, Crawford (Gallinger), 4:12; 2—Boston, A. Jackson (Clapper, Cain), 7:00; 3—Toronto, Stewart (Pratt), 10:14; 4—Boston, Clapper (Gallinger, Boyd), 10:44. Penalties: Jones, Gallinger, Guidolin.

Second period: 5—Toronto, Schriner (Carr, Taylor), 2:00; 6—Toronto, Forsey (McDonald, Hill), 5:18; 7—Toronto, Forsey (Hill), 14:46; 8—Boston, Demarco (Aubuchon, Calladine), 15:00. Penalties: Hamilton, Pratt, Gallinger, Demarco.

Third period: 9—Boston, Cain (Cowley, Jackson), 5:00; 10—Toronto, Schriner (Taylor), 16:32. Penalties, none.

Winnipeg R.C.A.F. Eliminates Navy

WINNIPEG, March 10.—(CP)—(Flt. Lt. Bill Cockburn's Winnipeg R.C.A.F. Bombers won the Manitoba Senior hockey championship Tuesday night by defeating Winnipeg Naval M.C.S. Chippawas 3-2 in the fifth of nine of a best-of-five series.

The Airmen won the first game 4-0, lost the second 5-4, won the third 3-2 and the fourth ended in a 2-2 overtime tie.

Flt. Lt. Cockburn scored what done ed to be the winning goal in the deciding period with other R.C.A.F. men AC2 Andy Brannigan and Pete Langelle.

Other Bob Ballance put the Navy ahead 1-0 lead in the first period and Hughie Millar got the second. Hunter following three Air goals in the last session.

Mills, formerly a south-the St. Louis Browns, is Davis's Signal Corps school at Calgary.

"Swing Yo' Pardner!"

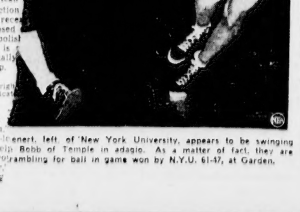

"As parish ... a one-legged left of New York University, appears to be swinging for help. Bobb of Temple in adagio. As a matter of fact, they are doing jitterbugging for ball in game won by N.Y.U. 61-47, at Garden.

Red Deer Army Plays "M" Depot Cagers Tonight

Red Deer Army plays No. 3 "M" Depot in the first of the two-game series for the northern Alberta basketball title at the Arena tonight. The second is on Thursday with both scheduled to start at 8:30.

There will also be a preliminary game each evening commencing at 7:30. Motorists and pedestrians may enter at either the west or the north gates. Parking space for cars has been arranged for.

Rally in Third Period

Regina Defeats Flin Flon To Deadlock Sask. Series

SASKATOON, March 10.—(CP)—A third period rally which produced four goals inside of five minutes gave Regina Army Caps a 6-5 victory over Flin Flon Bombers here last night to enable the Caps to deadlock the Saskatchewan Senior Hockey League best-of-seven series at one game each.

The Bombers won the first game at Regina last Saturday night by a 3-2 score. The third game will be played at Regina Thursday night.

It was the Caps high scoring Cpl. Murray Armstrong and L.-Cpls. Don Metz and Red Tilson line who produced the four quick counters which enabled the Regina soldiers to overcome the Bombers 3-2 lead. Metz scored two goals and Armstrong and Tilson one each in the hectic five minutes.

BOMBERS LEADING 3-1

Tilson scored the only Regina goal in the first period which saw the teams leave the ice with the score deadlocked at 1-1. Flin Flon picked up two goals while holding the Caps scoreless in the second period.

Metz reduced the northerners' lead to one goal early in the third period but the Bombers came through with two counters to apparently clinch the decision.

Harvey Fraser, with two, Jack McDonald, Bob Wiest and Sid Brown were the goal-getters for Flin Flon.

McDonald scored his counter in the second frame while Armstrong was in the penalty box and Metz picked up the final of his three first period markers while Gordon Stevenson was in the cooler.

SIMPSON OUTSTANDING

More than 2,000 fans saw Buddy Simpson, the Flin Flon goalkeeper steal the show in the first period when he saved 26 shots to L.-Cpl. Tiger Mitchell's six. Caps had the better of the play throughout the period but could only beat Simpson once.

Fraser was passed into the clear down the left boards by Wiest and Stevenson for the Bombers's first goal. Eight minutes later Tilson picked up a loose puck in front of the Flin Flon net and drove it past Simpson to tie the score.

McDonald's goal off Sid Brown's pass sent Bombers into the lead in the second and Fraser bagged the other goal of the period by grabbing a puck from a Regina forward in front of the Caps goal and beating Mitchell.

LINEUPS

Flin Flon—Simpson, Cunningham, Skinner, S. Brown, McDonald, Bowman, Sabo, Stevenson, Fraser, Wiest, Carrie, R. Brown, Rempel, Orban.

Regina—Mitchell, Corbett, Sandalack, Armstrong, Metz, Tilson, Subatch, Anderson, Walter, McPhee, Adamson, Sorenson.

Referee, Hilt McDonald of Melville; linesmen, Hob Wilson of Saskatoon.

SUMMARY

First period: 1—Flin Flon, Fraser (Wiest, Stevenson), 3:24; 2—Regina, Tilson (Armstrong), 5:24. Penalties: Metz (2), S. Brown.

Second period: 3—Regina, Metz (Armstrong, Tilson), 2:54; 4—Flin Flon, Wiest, 4:27; 5—Flin Flon, S. Brown (Skinner), 6:21; 6—Regina, Metz (Tilson, Armstrong), 9:00; 7—Regina, Armstrong, 10:59; 8—Regina, Metz (Armstrong), 14:56; 9—Regina, Tilson (Armstrong), 14:56. Penalty: Stevenson.

Softball Headed For Big Season In Great Britain

LONDON, March 10.—(CP)—The Canadian game of softball shows advance signs of taking England by storm. Anyway, it's headed for its greatest overseas season.

Heart of the sport last season was London's Hyde Park where thousands were entertained and oftentimes bewildered as teams from the Royal Canadian Air Force, Canadian Army and United States Army showed their wares.

An international set-up is in the making. A present proposal is to carry on with Hyde Park house leagues in all three services, with the leagues to contribute all-star teams.

Key figures in the plans are Flt. Lt. Frank Doughty of R.C.A.F. headquarters, and David Strain of the Y.M.C.A. both of Toronto, and Capt. A. V. Walker of the U.S. Army.

"Those exhibition games we held last year with the Americans fostered plenty of good spirit and the competition was keen," said Doughty.

A total of 2,550 softballs have been distributed to Canadian airmen along with 672 bats.

Player Trade

PHILADELPHIA, March 10.—(AP)—The Phillies in their first "Grand Slam" trade under the new regime of Bill Cox and Bucky Harris Tuesday traded infielder Al Glossop and outfielder Floyd Waner to the Brooklyn Dodgers for first baseman Ellsworth (Babe) Dahlgren.

"It was a straight trade, with no cash involved," declared Cox, youthful 33-year-old president.

How They Stand

NATIONAL LEAGUE

	P	W	L	D	F	A	Pts
Detroit	44	29	11	4	197	110	62
Boston	45	23	17	5	180	167	54
Toronto	44	20	18	6	159	153	46
Chicago	46	17	16	13	150	167	47
Canadiens	45	16	19	10	146	174	43
Rangers	47	19	29	8	146	221	38

Hockey Results

NATIONAL LEAGUE

Toronto 2, Boston 5.

SASK. SENIOR

Regina Caps 6, Flin Flon 5.
(Best-of-seven series tied 1-1.)

MANITOBA SENIOR

Winnipeg R.C.A.F. 2, Navy 2.
(Air Force won best of three finals 3-1, one tied.)

QUEBEC SENIOR

Cornwall 5, Ottawa 2.
(Ottawa leads best-of-seven semi-finals 3-2.)
Montreal Army 6, Quebec 3.
Montreal takes best-of-three series 2-1, one tied.)

MARITIME SENIOR

Pictou 8, Saint John 6.
(Pictou leads best-of-five semi-finals 1-0.)

MARITIME JUNIOR

Charlottetown 1, Moncton 0.
(Charlottetown wins total-goals final 9-6.)

Grid Casualty

LOS ANGELES, March 10.—(AP)—One of the United States' greatest intersectional football rivalries became a war casualty Tuesday when cancellation of the Notre Dame and University of Southern California game for 1943 was announced.

Transportation problems made cancellation of the game necessary.

DePaul's best basketball team in years is led by centre George Mikan, who can move despite his six feet eight inches.

Today's Sport Parade

By Jack Cuddy

Exclusive to The Edmonton Bulletin
Copyright, 1943 by British United Press

NEW YORK, March 10.—Mrs. Van Zandt Merrill of Chestnut Hills, Mass., gazed with affectionate admiration at her golden-blonde daughter, Gretchen—the new national figure skating champion—and said:

"Yes, Gretchen already has an attractive Hollywood offer, but she will not consider it. You see she comes out in November."

We remarked, "It seems to us she came out pretty well Monday night—winning that big silver trophy and everything."

The very social Mrs. Merrill chuckled appreciatively and said, "That's quite good—really. But what I mean is that Gretchen is God's gift to the stag line. She loves parties and fun, and she just hasn't had time to play for ever so long—training, you know. And she's coming out in November—at Boston. So she wouldn't have time for pictures."

WON SILVER CUP

WE looked with new respect at Gretchen, the slender statuesque girl who could kick movie offers around. Gretchen of the big, gray-blue-green eyes, who packs 107 pounds of pulchritude on a five-foot-two chassis, was standing next to her mother as we chatted—just inside the new Arena barrier that borders Madison Square Garden's lake of artificial ice. The 17-year-old queen of the rinks, pelite in an abbreviated white chiffon costume embroidered with silver sequins, was hugging the huge silver goblet with all the delight of a little girl with a new doll.

We were not so certain about this "coming out" business, so we inquired of Mrs. Merrill, "from your description, it seems that Gretchen is a debutante?"

"No," indeed," corrected the Patrician from Chestnut Hills, "Gretchen is a sub-deb. One is not a debbie until she comes out."

We asked Mrs. Merrill if she skated too?

PROMISING AT 10

"OH, no," she replied. "I just pick up after Gretchen. You just can't imagine the work entailed in becoming a figure-skating champion. Skating becomes your life. I never dreamed of what I was letting myself in for when I gave Gretchen a pair of skates for her ninth birthday. Those skates absorbed her—completely. She'd put them under her pillow and sleep on them."

At 10, little Gretchen showed such promise as a figure skater that her mother sent her to good instructors and she's been under instructors ever since. Willie Frick taught her for a long time and then Maribel Vinson, former champion, took over. Because mother and daughter traveled considerably—Lake Placid in summer, California in winter, etc.—most of Gretchen's book learning was obtained from private tutors, although now she is attending the private Beaver County Day school at Boston.

Meanwhile Gretchen did well in competition. At the age of 12 she won the national novice crown, at 13 the junior title. At 14 she finished fourth in the senior competition, in which she was runner-up in '41 and '42, and Monday night the little girl who was born with the silver spoon in her mouth went out and won the big silver mug.

Copr. 1943, King Features Syndicate, Inc., World rights reserved

"You're the nice boy to help me carry my groceries, but what are you stopping for?" "I'm carrying yer eggs, and I won't drop 'em for a quarter!"

"Murderous Mucking" on View

Cowhand Jargon Acquires Piccadilly Flavor in Arizona

PHOENIX, Ariz., March 10.—(AP)—Cowboy Jargon is flavored with Piccadilly since the R.A.F. came to town for its first rodeo. Critters in the corral are "blighters in the sty" to cadets from the training base at nearby Falcon Field who cheered a world's championship show here and dubbed it "a bit of a blistering contest."

Range railbirds were more than slightly confused when a "buffalo buffed a bloke over the rail." But they got the drift by the time a bull rider landed on his pants' seat outside the arena.

The cadets differed on overseas caps with true British grace as the cowgirls galloped by, remarking in Oxford accents, "They're a capital lot of Indys."

A "saverloy-vendor" did a thriving trade and paused with the mustard pot long enough to observe it a pretty regal title for a plain hot dog man.

"Murderous mucking" (dangerous playing), agreed the English lads who whooped it up for the bronc-busters. Many a contestant "flung his tiffor" and got "chucked on the noggin". British version of the old rodeo custom of losing your hat and landing top-side-up.

Cadets hobnobbing with cowhands gave the show a United Nations touch. It was reciprocal entertainment for the series of rugby games the R.A.F. staged this winter here.

Backstage, the fliers investigated the knack of western horsemanship. The pommel of the range saddle was the No. 1 mystery. Some of the boys figured it a mooring device enabling the cowboys to "hold on."

"Courage, old bean," departing cadets shouted to a bull rider.

"A jolly bunch of lads," he was heard to remark, heading for the corral.

With The Pin Busters

GOV'T MIXED

High single, Pendray, 330, W. Compensation; high triple, Hall, 781, P. Weir, A.

Best team single, Municipal Affairs, 940, best team three, Audit, 2712.

ZELLERS

High single, E. Green, 304, Zingaro; high triple, E. Green, 928, Zingaro.

Best team single, Zingaroos, 1020; best team three, Zingaroos, 2836.

INTRA AIRPORT

High single, Kershaw, C.P. Acos, 242; high triple, Kershaw, 659, C.P. Acos.

Best team single, Radio Range, 969; best team three, Radio Range, 2690.

NO. FLTS.

	A	W	L
Postal Sparks	4	22	
Link Digitals	4	22	
Accounts	4	15	7
Pay	4	10	12
Dating	4	15	45
20 N.C.O.'s	4	14	16
Hospital	4	14	16

High single, Cannon, 232, high triple, Brax, 601.

Best team single, Pay, 1011; best team three, Pay, 2816.

NORTH WEST AIRLINE

	W	L
Half and Half	19	8
Fok Spots	18	9
Screw Balls	15	12
No Cash Em	14	13

High single, McKeever, 294, high triple, McKeever, 794.

Best team single, Elk Spots, 990; best team three, Elk Spots, 2840.

CATH. BUSINESS GIRLS

	W	L
Wings	16	7
Big Pours	15	8
Comets	12	11
Dodgers	7	16

High single, T. Haley, 301, high triple, T. Haley, 808.

Best team single, Big Pours, 977; best team two, Big Pours, 1964.

Picton Wins 8-6

PICTON, N.S., March 10.—(CP)—Picton Shipyards defeated Saint John Beavers 8-6 last night in the opening game of the best-of-five series, three semi-finals.

Sport Shorts From Britain

By ALLAN NICKLESON

LONDON, March 10.—(CP)—A mountain of a man with steel Hartlepool bandages bested a big broth of a boy from Leeds at Leicester March 29 in a bout to be recognized officially as an eliminator for the vacant British and Empire heavyweight crowns.

The winner—and the betting boys favor Jack London over Al Robinson — probably will be matched with Freddie Mills for the titles relinquished by Len Harvey.

Biggest professional in British boxing, London is a veteran of boxing boulevard while Robinson is largely an inexperience kid. Both have been beaten on points by Mills, the Bournemouth bomber who took on Harvey's British and Empire light-heavyweight titles last June with a second-round kayo of the ailing lillist.

The London-Robinson matching came after London tried without success to force a match with Mills—even to offering a $2,225 side bet. But Mills, definitely the best of the big fellows, paid no heed and continued to box exhibitions for charity.

The ring fairly will groan when London and Robinson climb through the ropes. London punishes the scales at 241 pounds. Robinson is but 14 pounds lighter. Mills weighs a mere 175 pounds.

It takes more than an air raid to keep likpable Jimmy Wilde, former world's flyweight boxing king, away from the ring. The Welsh cyclone of other days was in a southeast coast town to referee a fight card when a couple of Nazi planes dropped a load of explosives. Jimmy was cut by flying glass but he officiated just the same.

There are plenty of scouts around the country for the mighty Arsenal Gunnersbut even the Arsenal management was amazed when one was discovered in prison. It should be said, however, that this one wasn't on the club's payroll.

Anyway, manager George Allison received a letter from a convict in Parkhurst prison which said that "I have discovered among my colleagues a young left half who, if conditions were different, should give every promise of measuring up to Arsenal's standard."

George thanked the writer and sent him a gift of cigarets to help while away the hours on.

Count Fleet Stands Out

Field for Derby Likely To Consist of 14 Starters

By SID FEDER

NEW YORK, March 10.—(AP)—Barring the arrival of something that looks like a Derby horse in developments the next few weeks, the only Kentucky Derby field you can consider right now includes seven virtually definite starters and seven others regarded as possibilities.

As for the others of the 110 who were nominated for this 69th run for the Roses May 1, they had the satisfaction of seeing their names in the papers, but their best chance of getting into the Derby at this writing would be to buy a ticket at the box office.

Yet, the 14 still in the list—give or take a few—make it look like a better-ball get-together for Col. Matt Winn's trolley car taffy poll, especially when you consider that a number of folks are wondering why any other good one will even show up to tangle with Count Fleet, whose 2 to 1 price tag now stands as the shortest-priced winter book favorite in history.

The west holds the big hand this year, logged off by the trump ace —the Fleet Count, whose owner, Mrs. John D. Hertz is more often listed as a Chicagoan than a New Yorker.

With such of the east's oldtimers as Mrs. Payne Whitney's Greentree Stable and William Woodward's Belair Barn hoping nothing that looks like $75,000 worth of Derby horse, the east's only bright boy just now is Chop Chop from the Mill River stable of Mrs. Barclay Douglas of Long Island. He was picked up for $4,100 from the yearling sales two years ago and came on to win $11,250 last year.

Aside from Chop Chop and Count Fleet, the more-or-less definite starters figure to be Devil's Thumb, owned by W. E. Boeing, the Seattle aircraft manufacturer; Allen T. Simmons's Blue Swords, the Ohio Standard Bearer; Ocean Wave, successor to Whirlaway from Warren Wright's Kentucky breeding ground; Pop's Pick, the colt Texas Bet, Whitaker bought from Elmer Dale Shafter, and Amber Light, the Louisiana Derby winner from the Dixiana farm of Charles T. Fisher, the automobile body man.

Morton Aces Out of Playoff

MONTREAL, March 10.—(CP)—Quebec Morton Aces edged out of the Quebec Senior Hockey League playoffs last night when they dropped the fourth game of a scheduled best-of-three series with Montreal Army 6-5. The first game was tied, with the teams splitting the next two.

Army now advances to the semi-finals and meets the winner of tomorrow night's Montreal Air Force-Montreal Royals game. The Royals are tied 1-1 in the series.

Tonight's Playdowns

ALLAN CUP

EAST

Quebec Senior Hockey League semi-final—Montreal Air Force vs. Montreal Royals at Montreal, fourth game of scheduled best-of-three series, tied 1-1, one game tied.

WEST

Alberta provincial final — Calgary R.C.A.F. Mustangs vs. Calgary Currie Army at Calgary, first game of best-of-five series.

MEMORIAL CUP

EAST

Quebec Junior Hockey League semi-final—Town of Mount Royal vs. Lachine at Lachine, third game of best-of-three series, tied 1-1.

Ontario Junior A League final—New Edinburgh vs. University of Ottawa at Ottawa, game of best-of-three series, tied 1-1.

WEST

Thunder Bay semi-final—Port Arthur West Ends vs. Port Arthur Juniors at Port Arthur, third game of best-of-three series, tied 1-1.

Saskatchewan south final—Regina Commandos vs. Regina Athlete at Regina, fourth game of best-of-five series, Commandos leads 2-1.

Ottawa League

OTTAWA, March 10.—(CP)—Bill Touhey's R.C.A.F. Fliers, Allan cup holders, defeated Hull Volants 5-2 here last night to enter the Ottawa Senior City Hockey League finals against Ottawa Canadiens. The first game of the best-of-seven series will be played at Ottawa Saturday night.

Royale-Air Force series is tied 1-1 with one game drawn.

Chicago's Racing Will Be Limited To Three Tracks

CHICAGO, March 10.—(AP)—Chicago's 1943 racing season of 152 days was squeezed into three centralized tracks Tuesday, leaving Lincoln Fields and Arlington Park idle.

The 30-day meeting scheduled for Lincoln Fields, 35 miles south of downtown Chicago, was transferred to nearby Hawthorne, located in suburban Cicero, while Arlington switched its 36 days of racing to its sister-track, Washington Park. The action was approved at an emergency meeting of the Illinois Turf Board to conform to war-created transportation problems.

The third park, Sportsman's Park, a half miler, did not figure in any transfer.

The Arlington Park and Washington Park meetings, both under the same management, will run consecutively for an extended total of 66 days at Washington Park.

The same dates will stand as originally scheduled for Lincoln Fields and Arlington Park, with the season opening at Sportsman's Park for 15 days on May 1. Lincoln Fields follows with 30 days at Hawthorne.

Next will come the 36-day transplanted Arlington meeting, with Washington next staging its 31 days at the home stand, Hawthorne follows with 35 days at its own plant, with Sportsman's winding up the year with 12 days ending Oct. 30.

There will be no change in stake of purse values for either Lincoln Fields or Arlington.

Cowley Is Three Points Ahead of Bentley Brothers

MONTREAL, March 10.—(CP)—Bill Cowley, Boston's play-making centre is three points ahead of Chicago's Bentley Brothers, Max and Doug in the National Hockey League scoring race, official statistics showed today, and his chances of winning the honors for the second time in three years appeared bright.

Cowley picked up one point in the only N.H.L. game played last night to bring his total up to 68.

The leaders:	G	A	Pts	*P
Cowley, Boston	25	43	68	8
D. Bentley, Chicago	20	30	50	18
M. Bentley, Chicago	20	40	48	2
Carr, Toronto	26	31	57	15
Patrick, Rangers	20	36	56	28
Taylor, Toronto	17	40	57	2
Heximer, Rangers	24	29	53	38
Bell, Boston	26	27	52	20
x-Blake, Canadiens	21	31	52	16
Rover, Detroit	19	32	51	10
Benoit, Canadiens	26	25	50	23
O'Connor, Canadiens	14	36	50	2
Lach, Canadiens	15	34	49	4
x-A. Jackson, Boston	22	27	49	10
xx-G. Stewart, Toronto	23	21	43	18

*P-Penalties in minutes.
x-Misconduct.
xx-Milled.

Curling

ALBERTA AVE. CLUB
(Phone 33366)

MIXED BONSPIEL

Tuesday's 7 p.m. results—Winkler 12, Edwards 11; Shaw 9, Layton 7; Gibbs 10, Campbell 12; Longmuir 11, Edwards 12; Hudson 8, Hutchinson 9.

Today 10, Jennings 10.

8 p.m. results—Blackwood 5, Reese 12; Colville 7, Gregor 10; G. McMurray 9, Nichol 10; Aiken 10, Ferguson 12; Marshall 14, Ainsley 10; Megrath 10, Lawson 7.

TODAY'S 7 P.M. DRAW

Miller vs. Dunn; McGregor vs. Baillie; vs. T. Smith; J. McMurray vs. Murphy; Webster vs. Roy; Sangster vs. Lynch.

9 p.m. draw—Buchanan vs. Parker; Joe vs. Cummings; Meadows vs. R. L. Smith; McLean vs. J. Smith; Gibbs vs. Longmuir; Colville vs. G. McMurray.

GRANITE CLUB
(Phone 31531)

Tuesday's results—Ainlay 8, R. B. Law 6; Crone 10, Gaines 8; McQueen 14, O'Brien 8; R.C.M.P. No. 1 7, R.C.M.P. No. 2 8; H. Gainer 8, Woodin 8; Gray 11, Thompson 8; Church 11, Simpson 8; Bridges 10, Munshaw 8; Easton 9, Pollyblank 10; G. Robertson 10, Simpson 8; Hegler 4, Kendal 7; Gould 8, Illingworth 13.

TODAY'S DRAW

Ainlay vs. Coote; Brown vs. Race; Kaufman vs. O'Brien; McQueen vs. R.C.M.P. No. 1; Cross vs. Gould; Church vs. Hegler.

7 p.m.—R. B. Law vs. Robertson; C. Gainer vs. Veilleux; Ritchie vs. Rose; Kendal vs. Dr. F. Law; Illingworth vs. H. Robertson; Milne vs. Another.

THURSDAY, 7 P.M.

Gould vs. R. B. Law; Gray vs. Illingworth; Church vs. Kendal; Hartt vs. Ritchie; McQueen vs. Milne; O'Brien vs. R.C.M.P. No. 1.

At 9 p.m.—Ainlay vs. Woodin; Cross vs. Thompson; C. Gainer vs. Dr. F. Law; Hegler vs. Rose; Kaufman vs. Simpson; Easton vs. G. Robertson.

FRIDAY, 7 P.M.

Ainlay vs. Roberts; R. B. Law vs. H. Robertson; Hegler vs. Veilleux; Hegler vs. Simpson; Sangster vs. Another; Church vs. Hartt.

At 9 p.m.—Coote vs. R. B. Law; H. Gainer vs. Thompson; Kendal vs. Simpson; O'Brien vs. Race; Brown vs. G. Robertson; Dr. F. Law vs. Munshaw.

SATURDAY, 7 P.M.

Coote vs. Gray; Cross vs. H. Gainer; Munshaw vs. Veilleux; Ritchie vs. Simpson; Milne vs. O'Brien; Race vs. Spencer.

9 p.m.—Ainlay vs. Gould; Gray vs. H. Gainer; Munshaw vs. Ritchie; Easton vs. G. Robertson; McQueen vs. Pollyblank; Brown vs. Another.

ROYAL CLUB
(Phone 30000)

Tuesday's results—Buchanan 9, Dr. Walton 6; Dr. Dyer 12, Miller 10; Dark 8, Leigh 13; Dr. Anderson 14, Dunbar 10; J. R. McIntyre 10, H. Rice 8; Baker 8, Marsden 8; Dr. Decker 11, Hill 9; McFarlane 16, Wachod 14; C. Marshall 11, L. McIntyre 10.

TODAY'S DRAW, 8 P.M.

Joe No. 1, Hays vs. Stilling; J. Hamilton vs. R.C.O.C.; J. N. D. Maclean vs. Schofield; A. Clark vs. Kemp; S. Browne vs. Robinson; S. Lee vs. Cheek; J. Carscaddon vs. J. McLean; A. Barron vs. Wallace; B. Dykes vs. Price; H. Perry vs. Elliott.

Canadians to Play Kimberley Tonight

Canadian Athletic Club juniors did not play in Kimberley last night, but a game is reported to have been arranged for tonight instead.

See Ultimate Change

Manning States Monetary Reform Is Required for Post-War Reconstruction

Proposals for post-war reconstruction, Hon. E. C. Manning, provincial secretary and minister of trade and industry, said in the legislature's budget debate Tuesday afternoon, are without exception based on the assumption that money will be available for the schemes.

These proposals, the minister added, involved billions of dollars in some cases.

"What," he asked, "will happen if the money isn't available?"

Mr. Manning said the success or failure of the whole post-war rehabilitation and reconstruction program hinges on the answer to that question.

"If we attempt to finance post-war reconstruction and post-war economic problems the present money monopoly, we are doomed to failure before we start," he said.

But on the other hand, if the people of Canada are wise enough to take the issue and control of their own money, and credit, into their own hands, there is no reason why the post-war era cannot be made the greatest period of prosperity and security this country has ever known, Mr. Manning continued.

INEVITABLE CONCLUSION

"I am satisfied all will be forced to this conclusion sooner or later," he added.

"I am satisfied the day will come when those who stand in the way of essential monetary reform will be branded as saboteurs of the good and welfare of mankind."

At the start of his address, Mr. Manning replied to statements made at Monday night's sitting of the house, by E. E. Roper, C.C.F. Edmonton.

Referring to Mr. Roper's accusation that the government was depriving members of a "free lunch hole" in its treasury branch program, the minister pointed out that every dollar spent in connection with treasury branches goes into the pockets of Alberta citizens, and is spent in Alberta, and further, every dollar of treasury branch funds invested is in Alberta projects, and all the earnings go back to the people of this province.

Mr. Manning said, "I am amazed that a man who professes to have the welfare of the people at heart should support the continuation of an international money monopoly that exacts an interest toll of hundreds of thousands of dollars from the people annually, and condemn a provincial program designed to enable the people of Alberta to provide with their own financial facilities, and retain for them the fruits of its operation."

Referring to another section of Mr. Roper's address, the minister said "there is no monopolistic control of the Vermilion oil field, and the Vermilion Consolidated Oil company suspended conditioning operations, for the simple reason it was uneconomical to continue."

REVENUES REDUCED

In the provincial secretary's department, Mr. Manning said a reduction of revenue, $322,975, was expected in revenues this year, mainly due to the estimated loss in revenue from car licenses due to gasoline rationing, and the tire shortage.

"We hold," he said, "that provincial revenue from car and truck licenses is in the same category as gasoline tax, and representations have been made to Ottawa regarding financial compensation to the province to make up for this loss, which is due to Dominion regulations.

So far the applications of Canadian provinces in the matter have been refused, Mr. Manning added, but it is intended to continue the representations.

"The Dominion's refusal to compensate in this matter may well mean a financial loss of over $750,000 to Alberta," he stated.

Referring to the progress of the Alberta Poultry Producers' marketing scheme, which comes under the department of trade and industry, the minister said earnings to date of the egg drying plants amount to $125,000, with some 20,000 poultry farmers patronizing the board plants.

A total of 4,232,779 dozen eggs were handled by the Calgary and Edmonton plants since commencement of operations, as well as some 4,087,896 pounds of poultry. Egg powder produced to date totals 500,000 pounds.

LABOR SITUATION

Mr. Manning reviewed the situation that has developed in respect to relationship between the provincial government of labor, and the present national war labor policy and wage control order.

The wage control order, under the War Measures Act, he stated, "froze existing wage categories, and provided for payment of cost of living bonuses.

The orders have brought about an awkward division of authority, Mr. Manning pointed out. As an example, persons working on the Alaska Highway itself, were classified as being under the authority of the national war labor board, but all persons working for sub-contractors, on bridges, and culverts, and are subject to under authority of the regional war labor board.

The position of the government he added, was that it was honestly endeavoring to co-operate with the senior government in the matter of administration of the war labor policy, but this did not mean the Alberta government concurred in the national policy.

DEFENDS ESTIMATE

Dealing with the estimates of $22,000 for the Social Credit Board, Mr. Manning said "it was the one item in the budget that relates to a body whose efforts are directed to removal of economic ills, and it is criticized because the board is doing its work.

"How long is it going to take some men to learn the relative values and importance of the ills of our economic ills, and seeking to remove the causes of those ills?" he queried.

This matter, Mr. Manning concluder, was of even greater importance in relation to the question of post war reconstruction.

LITERARY CONFISCATION

NEW YORK, (U.P.) — With all Jewish authors "forbidden" in German-occupied Norway books by British authors have now been added to the "undesirable list and confiscations ordered.

Arrives Overseas

PO. Edward Kryshow, Willingdon, son of Mr. and Mrs. Emil J. Kryshow, who has arrived safely overseas. He enlisted in the R.C.A.F., in January, 1941, at Edmonton, and received his training at Saskatoon, and at a bombing school in eastern Ontario. He was graduated from this school as a Sergeant-Pilot, and was commissioned shortly before embarking for Britain. His brother Steve is serving with the R.C.A.F. in Britain, being a Corporal engaged in ground force duties.

Approval Given Estimates For Municipal Dept.

Estimates of the department of municipal affairs were approved by the legislature in committee of supply, when $294,739 was passed for expenditure in the fiscal year 1943-44 by the department.

In the discussion on the estimates, Hon. Lucien Maynard, K.C., municipal affairs minister, said new debt legislation to be brought into the house at this session, might involve the Soldiers' Relief Act, and the office of the Debt Adjustment Board.

In the estimates passed was an amount of $53,769 for the debt adjustment board, less by $2,401 than last year's vote.

LIVELY EXCHANGES

Lively exchanges between Lionel Tellier, Independent, St. Albert, and the government side of the house featured the consideration of the estimates. Three times Mr. Tellier was called out of order by the committee chairman, James Hartley, Social Credit, Macleod.

Mr. Tellier questioned Mr. Maynard's action in appointing an administrator at Morinville, following resignation of the council there, and the minister had said he would table all documents in the house connected with the matter.

"We are not discussing the affairs of the town of Morinville," Mr. Hartley interjected at one point. "I have ruled you out of order twice, and now a third time."

"We have no right to vote money here for a municipal inspector to act as an administrator at Morinville, where he isn't wanted," Mr. Tellier replied.

Here Hon. N. E. Tanner, minister of lands and mines, on a point of order, said if the member for St. Albert persisted in his attitude, he would request that the matter be referred to the Speaker.

A five-minute recess was declared by Chairman Hartley, and when the discussions were resumed, the trouble appeared to be smoothed over.

REPLIES TO QUESTION

During the discussion of the vote for the assessment commission, Mr. Maynard, answering a question of George MacLachlan, Independent, Peace River, said that a new assessment for the province would be considered, in the light of new developments when the larger units were being established. The minister said at that time, it would be determined if a new assessment was necessary, and to what extent the present national war labor policy and wage control order.

When the vote for the debt adjustment board was being considered, J. C. Mahaffy, K.C., Calgary, independent Conservative leader, questioned a vote for what he termed a "non-existent board." The debt adjustment act having been declared ultra vires, Mr. Mahaffy suggested the board was eliminated with the ultra vires ruling.

In reply, Mr. Maynard said it was the feeling of the three prairie province representatives at the Saskatoon conference, that these boards should be kept in operation until it was known definitely what debt legislation was to be passed by the dominion government.

READY TO CONTINUE

He explained the board deals with adjustments with creditors, and assists debtors whose cases are before the courts, and the same board would be in a position to continue operations, under Ottawa legislation.

Mr. Mahaffy observed that if the board is to carry on in a different way from the present, the members of the legislature should have the opportunity of giving some direction to the government in the matter.

Mr. Maynard stated the board would continue to give advice, and regardless of the legislation passed by the dominion government.

War Savings Increased in City Schools

Splendid progress in the sale of war savings among the students at the city schools was reported at the school board meeting Tuesday evening by R. S. Sheppard, superintendent of schools who told board members that sales during the month of February had amounted to $5,232.75. During January sales amounted to $3,806, while during February, 1942, sales totalled a total of only a little more than half of this year's total, $2,324.50.

Reports on the number of high school students were also submitted by Mr. Sheppard and revealed that 1,100 students had joined the armed forces out of which, 75 had paid the supreme sacrifice and 23 had been decorated for bravery.

FLY UNION JACK

It was decided at the meeting that the Union Jack should be the flag flown on school buildings; that it need not be flown every day but on special occasions such as dominion holidays and any special event such as the birthday of any reigning monarch and similar occasions.

A decrease in attendance of 565 during the month of February, 1943 as against the same month last year was shown in the attendance report which was submitted by Mr. Sheppard.

Dr. G. E. Swallow, medical inspector of schools reported on the examination of pupils in grade eight, now being carried out for the first time. The report showed that pupils of this grade are interested in their own defects and are anxious to co-operate on remedial measures. Of these 32 had orthopaedic defects, while 141 out of 574 examined had nutritional defects.

Of 455 pupils examined for deafness in the various grades it was found that 173 had some degree of deafness. The tests were carried out with the use of an audiometer loaned to the school board by the Kiwanis clubs of Winnipeg and Edmonton.

Budget Debate Is Concluded Without Vote

Without a recorded vote, the legislature concluded discussion on Hon. Solon Low's budget Tuesday night, and immediately into committee of supply to consider estimates. A total of 18 speakers took part in the budget debate which ran for six days, and included three night sittings.

"I am sure that our debt will be refunded," Mr. Low said, in closing the debate. He continued, "It is my determination to do my utmost to do it done at the earliest possible time.

BEND EVERY EFFORT

"I am sure we should bend every effort to be the job done on a sound basis which will make it possible for Alberta to pay off the principal sum along with the interest agreed upon.

"Our province may in the future find it necessary to borrow, we cannot stand alone, in that situation. I would not want it to have to stand alone.

"I would not support the policy of any government if that policy were to refuse to pay the debts they could be paid," Mr. Low stated.

The provincial treasurer discussed particularly education, agriculture, and increased cost of civil servants, and criticized the opposition members for not giving a true outline of the situation, in their budget speeches.

The education policy of the government is a definite step forward in progressive education, to make possible the payment out of public funds sufficient grants to ensure an equal education for every Alberian, regardless of his station of life.

EXPENDITURES HIGHER

Expenditure for education had increased 47 per cent in the past eight years, he said, a sum of $1,144,482 above the amount spent in the year ending March 31, 1936.

The increased cost of civil servants has been caused by progress of the province, in the past five years, Alberta can go far, he said, in becoming an important part of the British Commonwealth, and if progress is to be made, services must be increased, and this calls for increased personnel.

The funded debt given as nearly $141,000,000 in the budget, has been reduced to approximately $129,000,000, since it was taken over, Mr. Low told the assembly. In addition, he said savings certificates outstanding have been reduced to some $4,000,000.

PRIVATE BREGER ABROAD - - By Sgt. Breger

"Beg pardon, would you mind removin' your hat, please?"

Consumers' Tax Of 2 Per Cent Urged in House

A two per cent sales or consumers' tax was advocated in the legislature Tuesday afternoon by W. Masson, Social Credit, Wainwright, speaking in the budget debate. This tax, Mr. Masson claimed, would provide a more equitable distribution of the tax burden on the public.

The member from Wainwright suggested abolition of the "social service tax, and substitution of the two per cent tax in its place, to provide for social services, including increased rates of mothers' allowances.

In the 1943-44 estimates, $1,200,000 revenue is expected to be derived from the social service tax which is charged at the rate of three mills per acre.

W. Tomyn, Social Credit, Willingdon, rising to take part in the debate, said the whole structure of private debt should be reconstructed as an essential measure of post-war reconstruction.

Operating under national monetary authority, Mr. Tomyn suggested all agricultural bonded debt should be taken over by an agricultural credit bank. The basis he suggested was the principal amount to be reduced to the original indebtedness less all payments in excess of three per cent. He farmers could pay this to the agricultural credit bank, in equitable instilments on a production share basis.

Further, the agricultural credit bank will repay creditors on equitable terms which will ensure that individuals and lien lists and corporations can meet their liabilities in full.

During the transition period, while the province is wrangling with constitutional legality and our middle-of-the-road parties are constant threat of being evicted from their property, I suggest the farmers do these things," Mr. Tomyn continued.

JOIN ORGANIZATIONS

"First, join the farmers' organizations and unite with the provincial government in its efforts to adjust the private debt structure.

"Second, whenever foreclosure proceedings are started, immediately secure legal help from the debt adjustment board.

"Third pay your indebtedness with Victory bonds.

"While some doubt is usually raised, if one fails to buy a Victory bond, Mr. Tomyn continued, "I find that certain mortgage companies have deliberately refused to accept bonds as payments on debts incurred. Their loyalty is never questioned, and no howl is raised."

But on the other hand, he said, if a community fails to reach its exorbitant quota as to the purchase of these bonds, immediately a cry is raised by those in charge that the people are disloyal to their country in time of need.

"Bonds will sell respectfully suggest," the Willington member said "that farmers purchase these bonds as far as possible, and use them for the payment of just debts."

LAUDS HEALTH PROGRAM

Lionel Tellier, Independent, St. Albert, paid a compliment to the government for its health program, particularly in reference to cancer, tuberculosis, and health clinics.

In the department of education, Mr. Tellier said, the rate of grant has not been increased, although the government announced a $200,000 increase in the grants this year. The Independent member said he had anticipated increased grants for educational purposes, at earlier sessions.

He quoted figures, which he said he had not verified, which showed that in 1921, the province provided 33 per cent of the cost of education, and this figure had dropped to 19 per cent in 1931, and to 12.8 per cent in 1941. Mr. Tellier said this condition should be looked into carefully.

Rather than estimates of approximately $500,000 for the department of trade and industry, the member said he would like to see the amount raised to $1,000,000. He added the government was not giving an agricultural policy the people wanted, but rather than being the minister's fault, this was the fault of the whole government.

Continuing Mr. Tellier criticized the autocratic and arbitrary man-

$845,614 From One-Cent Tax On Purple Gas

An estimated $845,614 has been collected in the past two years in the one-cent tax on "purple gasoline," it is stated in a return tabled in the legislature Tuesday by Hon. E. C. Manning, provincial secretary.

The information was asked for by D. J. McKinnon, Independent, Gleichen, who wanted to know the amounts of taxes collected on gasoline used for agricultural purposes, in the fiscal years 1941-42 and 1942-43.

ANNOUNCES FIGURES

The minister said the amount received in the 1941-42 year was $405,665, and for the 1942-43 year, up to January 31, $439,949.

Mr. Manning stated these totals represent all sales of the purple gas, which includes farmers' purchases, and also purchases of municipalities, contractors, fishermen, and any other industrial purpose, other than the operation of motor vehicles.

There was no way to determine the amount sold to farmers alone, the minister said, but the amount was estimated at about 80 per cent of the total which amounts to some $676,491.

ARP Meetings

For the week commencing March 8. All meetings begin at 8 p.m.

The public is specially invited to attend these meetings.

WEDNESDAY

North Edmonton School, all wardens to attend a class in practical communications conducted by the chief. Air raid wardens, Mr. Ward, aid instructor will be present to register all members of his class and to begin instruction.

THURSDAY

King Edward School, fire fighting and rescue work, lecture No. 2.

102 St. Separate School, fire-fighting and rescue work, lecture No. 2.

Norwood School, poison gases and decontamination, lecture No. 2.

Alex Taylor School, poison gases and decontamination, lecture No. 2.

Forest Heights School, first aid.

FRIDAY

Parkdale School, first aid.

Queen Alex. School, first aid.

ner" in which the large municipal units had been formed.

On the matter of highways, he warned that if a highway was not soon built to Dawson Creek, it might not go through Alberta.

"Ottawa wants the road to come through Alberta," he said. "Put the minister of public works does nothing. What are we waiting for?" he asked.

In advocating elimination of the social service tax, Mr. Masson said it was a tax discrimination against the farmers of the province.

The farming industry, he said, had progressed further in Alberta than anywhere else in Canada, and the Alberta winnings at exhibitions were renowned.

The advantages of a sales tax, Mr. Masson said, were that it would provide for free care of maternity cases, a 35 per cent increase in mothers' allowances, the raising of the minimum of teachers' salaries to $900 a year, finance the cost of increased old age pensions, and provide free text books for grades 10, 11 and 12.

It would also mean, he pointed out, that the farmer would benefit by a three-mill reduction in his taxes.

University to Provide Course In Obstetrics

A course in obstetrics, in the University of Alberta B.Sc. nursing course will be established on April 1 of this year, Mrs. C. R. Wood, Social Credit, Stony Plain, announced in the legislature Tuesday evening. Speaking in the budget debate, Mrs. Wood said the course constituted a "most forward move in nursing service for women, and the public generally in the province."

Alberta was the first province in the dominion to establish travelling clinics, the lady member said, and this type of service might be called the nucleus of state medicine.

CLINIC PERSONNEL

"Under the travelling clinic system, which operates in outlying districts which have no medical or dental facilities, a surgeon, a medical practitioner, an anaesthetist, a dentist, and nurses comprise the personnel. The service has examined 44,840 children since inception, performed 11,152 minor operations, and 23,420 dental treatments have been given, exclusive of extractions.

Mrs. Wood suggested the government investigate methods of prevention of tuberculosis, with possible clinical tests being made, using Dr. Koch's glyoxylide treatment, in discussing the $10,000 vote in the estimates for the Central Alberta sanitorium.

"Women," she said, "are interested in the manner in which in the years to come, women and children of the world, in various degrees of starvation, will be fed.

"Will they continue to starve while other nations continue to destroy foodstuffs?" she asked.

SEEK NEW ORDER

"Women want a new order which makes life easier for all people, and gives them greater privileges and freedoms—in short, women want a new social order having security and freedom for all."

C. I. Sayers, Social Credit, Camrose told the assembly that if the authorities at Ottawa had bestirred themselves a little sooner, in sending farm labor west to aid in last season's harvest, the province would not be facing the prospect of harvesting 40 to 60 per cent of the crop this spring.

Farmers, Mr. Sayers continued are getting "fed up."

Farm wages had increased greatly since the outbreak of the war, but still farm labor is scarce. In addition, under existing regulations, if a farmer leaves his farm he would have to keep on farm work elsewhere, married man, he pointed out, could not make enough working for another farmer, under the existing wage scales, to support his family.

The Dominion government, Mr Sayers added, should go farther, in bonusing farmers, and should make further provision for married farm labor.

He also said assurance should be given to the farmers that if they increase farm production, they will be able to "cash in" at the end of the war, before the overseas markets are lost to them.

Court Adjourns Thirteen Charges

Thirteen charges were remanded until February 16 by Magistrate A. L. Millar, K.C., in police court Tuesday afternoon. two were withdrawn; one man failed to put in an appearance and a warrant was issued. Two persons were fined.

John Schauwenburg, who is charged with allowing his horse to run loose, did not respond to the call of the court and will be served with a warrant. Percy Sanders, charged with a breach of the city traffic bylaws, was fined $5 and costs or 7 days; Robert Ray who let his dog run at large, paid $1 and costs or 3 days.

District News in Brief

Mrs. H. Phillips Heads S.C.W.A. Of Willow Rose

CALMAR—Mrs. H. Phillips was elected president of the Willow Rose S.C.W.A. at the annual meeting held at the home of Mrs. Dixon. Other officers are vice-president, Mrs. M. Erickson and secretary-treasurer, Mrs. E. Kvarnberf.

Winners at cards which followed the meeting were ladies, Mrs. A. Engberg and Mrs. E. Westling and gentlemen, A. Engberg and P. E. Kvarnberg.

The next meeting will be held at the home of Mrs. H. Phillips.

Three residents have suffered accidents here lately. H. Swanson broke his leg in two places when a large block of ice fell on him. He is a patient at the University Hospital in Edmonton. Mrs. C. K. Hatch ran a needle into her hand and an x-ray was necessary before it could be found. Miss Ruth Mathes, teacher at Conjuring Creek Lake school sprained her ankle recently. . . Calmar bonspiel is now underway with 18 rinks participating.

Gleaned From Rural News

MANVILLE—The rink skipped by George Wilson in the local bonspiel won the consolation from Ross Leitch 12-9. Third prize went to S. Aitkens of Innisfree and fourth to E. Moen and Manville . . . Members of the I.O.D.E. distributed a total of 1,825 ration books from the local treasury branch office . . . Quota of this district in the present campaign for funds for the Red Cross is $1,200.

HANNA—Quota in the present Red Cross drive for funds in Hanna has been set at $2,500 . . . Total receipts for 1942 collected by the Cessford branch of the Red Cross amounted to $1,481.44, it was reported at the annual meeting. Dr. W. G. Anderson has donated another silver fox fur to the branch which will be raffled in June . . . Proceeds of a raffle held by the Fireside club made it possible to send 60 parcels of cigarettes during February to boys overseas . . . Roy Hutton, Jimmy Dove and John Nixon are working at Dawson Creek . . . Hanna Red Cross work rooms have been moved to the new town office building.

HARDISTY—Because of longer days and milder weather the school here is opening at 9:15 a.m. instead of 9.45 . . . The sum of $60 was raised for the Red Cross at a card party and dance held under the convenership of Mrs. W. Saville.

Bawlf Has Many Cases of 'Flu

BAWLF.—This village is having an epidemi of influenze and hardly a home in the village or district has escaped having one or more cases. Many children here have whooping cough.

Annual white drive and dance of the Bawlf curlers was held recently. . . The sum of $22 was raised at a bingo party by the Acme Junior Red Cross, held under the auspices of Miss Gladys Fossen . . . Walter McFayden and Miss M. Coutts were married recently in Wetaskiwin. . . Miss Esther Stelfox, gold medalist of the Camrose Commercial school was guest of honor at a party recently . . . Mr. and Mrs. Gunnar Stava have left for Prince Rupert, B.C., where the former is working.

Pioneers' Dreams Are Now Realized In Peace Country

GRANDE PRAIRIE—Dreams of the pioneers of the Peace River country are now being realised, and the building of the Alaska highway has speeded up the development of this area and that lying to the north by at least a quarter of a century, it was revealed at the recently held annual dinner meeting of the Grande Prairie Board of Trade.

In the chair was P. V. Croken, president of the board. Speakers included R. Cochrane who reported that 10,200,000 bushels of grain were shipped from Peace River country last year. He stressed the importance of a coast rail outlet from the country.

Aviation progress was outlined by P. J. Tooley who described the development of aviation facilities at Grande Prairie.

J. E. Thomson declared that the construction of the Alaska highway was opening up resources so vast that their development could pay off the national debt. He praised the Alberta government for spending $100,000 on gravelling roads in the district. He stressed the need of a new station at Grande Prairie.

IMPROVE FREIGHT

In replying J. M. MacArthur, general manager of the Northern Alberta Railways stated that while it was impossible to build a new station, he hoped to improve local freight by adding one or two cars of small package freight to the passenger trains which already carry a car of perishable freight daily.

Other speakers at the meeting included R. H. Settle, president, Edmonton Chamber of Commerce; J. Boyd McBride, K.C., and Harvey Harrison, first and second vice-presidents of the chamber, and Reg. T. Rose, secretary-treasurer.

Military groups were represented by Major Thomson, O. C. Grande Prairie training centre; Lt. A. R. Wiggins, U.S. Air Transport Command; Lt. Drain, U.S. Army Engineers and Flt. Lt. Crossley, O.C. of the R.C.A.F. command in charge of the airport here.

Officers elected were P. V. Croken, honorary president; H. G. Bessent, president; P. E. Thorp, vice-president; executive, W. S. Scarth, L. C. Porteous, T. Lawlor, N. Swallow, M. Hanssen, R. Cochrane, G. Chard, C. L. Berry, J. Henning.

With Those In Uniform

KILLAM—LAC. W. Remin is spending leave with his wife and family before leaving for "somewhere in Canada" . . . LAC. Orrin Cleven has left for Halifax after spending a leave with his parents, Mr. and Mrs. O. Cleven . . . Sgt. Pilot C. Stewart is spending leave with his parents here before leaving for Halifax . . . Flt. Sgt. B. McMahon and PO. Leslie Rispler of Prince Albert, Sask., are spending leave with their parents.

Mr. and Mrs. Leslie Walker, Calgary, were recent guests of Mr. and Mrs. J. H. Walker. . . Miss Ruth Nelson has gone to Fort St. John. . . Clarence Nelson has left to take a position in Dawson Creek. . . Mr. and Mrs. John Bolseth and daughter were recent visitors to Camrose.

Greater Industrialization of West Urged by Alberta

Drainage of Manpower For Eastern Industry Is Protested in Brief

The present national policy of development of war industries tends to centralize these war industries in eastern Canada, Hon. E. C. Manning, provincial secretary and minister of trade and industry, said in the Alberta legislature Tuesday afternoon.

"This fact has an important bearing on the industrial future of the west, and also the manpower problem," the minister stated, adding that many war plants will undoubtedly be converted to peacetime production at the end of the war.

The minister read a brief to the house, respecting the use of western manpower in war industry, which has been presented to the Dominion government.

MODIFICATIONS ASKED

In the main, the brief asks the Ottawa government to modify the policy of centralizing war industry in the east, and draining manpower from the west. Two requests made in the brief ask for sufficient prime contracts to be allotted to the western provinces, to fully utilize their existing industrial facilities under a "bits and pieces" program, and second, for establishment of new war industries in the west, as far as practicable.

The brief presented to Dominion authorities follows:

In order that western manpower may be used to the maximum in Canadian war industries without dissatrous consequences to the economic structure of the western provinces, and in order to prevent conditions arising which will be detrimental to the war effort, the following suggestions re national policy in respect to the use of western manpower in war industry, are respectfully made:

1—Through the facilities of the National Selective Service complete data should be compiled and kept up to date re available manpower throughout Canada. This data should be broken down according to provinces.

2—This should be accompanied by a complete survey of idle or partially idle industrial facilities

Continued on Page Ten

I Saw Today

DR. W. G. HARDY entering a University of Alberta building in the early hours of the business day;

AND

Gilbert King discussing sports affairs with a friend on Jasper; Vernard Housez wending his way east along 80 avenue toward school; Helen Tell exchanging greetings with a friend on the main boulevard; John Varvis observing traffic signals at Jasper and 101 street; Tom Tasker heading briskly north on 103 street; Edward C. Fisher discussing a variety of matters with a friend in the central section of the city; Cecil Cameron talking over matters musical with a friend on the main boulevard; Dennis Barron strolling in the central part of the city.

Many Applications For Wartime Homes

Applications for the 200 homes to be built under an agreement between the city of Edmonton and Wartime Housing Ltd. are pouring into the city, with 40 being received Wednesday morning from workers at Aircraft Repair Ltd.

Mayor John W. Fry announced that more than 150 applications have been received for these homes, and numerous enquiries are being received daily concerning the accommodation to be provided in the homes, and the type of building that will be erected.

In the meantime sales of city property is booming as persons intending to build their own homes purchase homesites. During the first nine days of this month 18 parcels of city owned land were sold, eleven of them for home-building purposes. Gross cash total of the sales was $7,345.

Marihuana is derived from hemp.

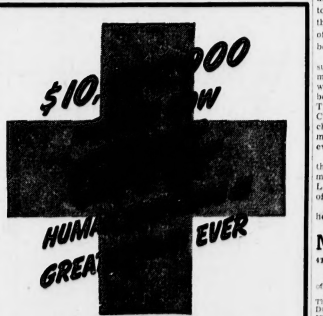

Queen Is Crowned and Enthroned at Annual Green and Gold Ball

Sponsored by the young men and women of the Church of Latter Day Saints, the annual Green and Gold ball, held recently, was an outstanding success. One of the features of the event was the crowning of the queen. In the above picture of the crowning ceremony are shown: Back row, Miss Zola Tanner, queen's attendant; Miss Melba Bennett, past queen; Miss Fern Peipgrass, the queen, seated on the throne, and Miss June Keith, queen's attendant. The three flower girls, left to right, are: Misses Betty Sheppard, Kathleen Low and Nancy Sykes. Seated in front are the two page boys, Perry and Ross Collins.

Labor Problem Will Be Talked At Conference

Alberta's farm labor problem will be discussed between representatives of the provincial department of agriculture and three representatives of the dominion government at a conference opening Wednesday at the legislative buildings.

The Dominion government representatives are F. B. Pickersgill and H. R. Hare, Ottawa, of the National Selective Service, agricultural division, labor supply board, and W. H. Darracott, Winnipeg, assistant regional officer, National Selective Service.

Mr. Pickersgill said that the main object of the meeting is to develop the closest possible co-ordination of effort between the provincial departments of agriculture and the employment service of the department of labor.

He said that in the development of this policy the Dominion government was prepared to enter into an agreement with provincial governments under which the Dominion will pay dollar for dollar with the province any expenses of plans to meet the farm labor problem.

The conference here is expected to last for three days.

Getting Around

with Jack DeLong

To those who are inclined to worry about the prospect of more rationing of foodstuffs in the near future, an article in the current issue of Collier's should make cheerful reading. The article, entitled: "Let's live a little longer," concerns the startling research work of Dr. Clive Maine McCay, a chemist at Cornell University.

Dr. McCay has been patiently experimenting for several years with rats in a truly scientific attempt to ascertain the causes of aging and dying. Rats that he kept on a restricted diet outlived the ones who had all they wanted to eat by plenty. They didn't grow very much but they had barrels of pep and some of them attained an age equivalent to 140 years for a human.

His experiments proved conclusively that our old friend the calory

Continued on Page Fifteen

Selective Service Official Departs

Members of the Mobilization Board, National Selective Service, department of labor, said farewell to Maj. D. O. Rogers, who has been the representative of the district officer commanding M.D. 13 on the board for the last two years.

Maj. Rogers, who is leaving to assume duties at a military establishment in Manitoba, was presented with a desk set by the board members and employees of the board. The presentation was made by Chief Justice Hon. Horace Harvey, chairman of the board, at a complimentary banquet held Tuesday evening at the Corona hotel.

Tuesday afternoon members of the board were the guests of the management of Aircraft Repair Ltd., and made a tour of inspection of the plant.

Maj. Rogers will be succeeded here by Maj. L. H. Chapman.

Military Orders

4TH (R) ARMORED DIV. TROOPS COMPANY, R.C.A.S.C., CA.

Order by Capt. T. W. Cogians, M.C., officer commanding.

Parade: The company will parade Thursday, March 11, at 19.45 hours. Dress: Battle dress, skeleton order and respirators all ranks except band.

Syllabus of Training: Map reading, Lewis gun, respirator drill, miniature range practice for No. 3 and 4 platoons.

Cartle school Wednesday, March 10, 19.45 hours; driving and maintenance school Thursday, March 11, 19.45 hours.

Notice: All ranks that have not yet received annual pay are requested to report to the orderly room for same.

Around The Town

Charged with obtaining a meal at a cafe on 101 street by fraud, Steve Marrs was placed under arrest by city police Tuesday afternoon. Marrs allegedly refused to pay for the meal.

Called to a cafe where a man named Huppie was creating a disturbance Tuesday afternoon, police took him to the station, where he promised to leave town if allowed to go free. As there had been no damage at the eating place, police permitted the man to leave.

Number of communicable disease cases reported to the city health office during the week ending March 6 declined from 133 to 116, although scarlet fever cases increased from 19 to 27. Chicken pox cases rose from two to seven; mumps declined from 89 to 64, and whoping cough from 17 to 11.

Redoubled effort on the part of Hitler's agents in fifth column activities can be expected, John Navizowsky warned at a meeting of the Ukrainian Canadian Association held recently in the Moose Temple. Mr. Navizowsky called for unity on the part of the Canadian nation to strengthen the Dominion's total war effort against Nazi Germany and her Fascist satellites. There can be no victory celebration until the flag of freedom flies over Berlin, he said.

Reports of the legislation committee, the agricultural section of the Chamber of Commerce, a report on workmen's compensation, and a report of the meeting with Fred J. White, regional director of employment services for western Canada, were presented by the committee of the council of the Chamber Wednesday noon, at the Corona hotel. The agricultural section met on Tuesday, when Prof. J. Macgregor Smith of the University of Alberta, spoke on the care and maintenance of farm equipment. A further meeting of this body will be held Thursday at 8 p.m. in the Chamber of Commerce board room, at which meeting T. B. Pickersgill, of the agricultural division, national selective service, Ottawa, will be present.

A building permit was issued Wednesday by the city architect's office to William Mickley, 11402 32 street, for the erection of a dwelling to cost $2,000.

Beekeeping will be discussed at a meeting of the Edmonton and District Beekeepers' Association to be held Wednesday, commencing at 8 p.m., at No. 2 fire hall, 104 street.

Fire in the outside wall of a home at 13150 50 street, at 6.27 p.m. Tuesday, required the services of fire halls 5 and 7. Cause of the outbreak was unknown. Damage to the house was slight.

Leo McKinnon of the C.P. Air Lines public relations department will be guest speaker at a dinner meeting of the Edmonton Club, to be held in the club rooms at 6 p.m. Tuesday. He will speak on "Wings Over the North."

Word of the arrival overseas of Cpl. Helgerson, R.C.A.F., has been received here. Cpl. Helgerson is the son of Mr. and Mrs. E. Helgerson, formerly of Edmonton and now living in Prince Rupert. He was an employee of Westons Bakeries Ltd. before enlisting.

Disappearance through alleged theft, of a number of bird houses from 100 street premises, was reported to police Tuesday night. The owner of the bird houses, a woman, named a boy as being responsible, stating she thought he had taken them with the idea of entering them in a bird house competition soon to be held in the city.

Any size of recruit is welcome in the R.C.A.F. (W.D.), it was revealed Wednesday when Marion Bramley of Onway, and Barbara Sutherland, of Sangudo, left for the east to train with the R.C.A.F. Marion is five feet, eight inches tall, while Barbara is four feet, 11½ inches in height. But the enthusiasm of each was about equal. Others leaving for training on the same train were: Doreen McNeil, 12124 86 street. She was enlisted the day after her 18th birthday anniversary, and is well-known as a track and field star. Others in the party included: Edna Anderson, 9623 81 avenue; Mary Webb, Erskine; Doris Luger, Okatan; Maud Browning, Wetaskiwin, daughter of Captain John Browning, Calgary; Mildred Grainger, Grainger, a grand daughter of the man for whom the town was named; Anelise Gronlund, High River.

The Inquiring Reporter

THE QUESTION

What is your opinion of the action of six-year-old Bill Adams, of this city, in donating his entire savings of $1.50 to the Red Cross drive?

THE ANSWERS

FRANK JAMIESON, student: The principle involved is one that merits warm praise. It is not the amount of this individual contribution that makes the incident noteworthy. It is that a little lad, to whom candy, gum or peanuts mean a lot, was willing to give up these luxuries in order that others might obtain benefits.

GEORGE GILBERT, traveller: Little Bill Adams set an example that might be followed by many. While not many can afford to give their savings 100 per cent, most can afford to give something, and it is to be hoped that his example will prove an inspiration to all.

NORMAN WHITSON, clerk: I am strong for Bill. His was a generous gesture and I hope it will serve as a model for many others to follow.

Man Becomes Ill: Falls in the Street

Responding to a telephone call that a man had collapsed on the street, about 9.20 p.m., Tuesday, police found upon their arrival that someone had assisted the man to his feet. The man, it was learned, was Raymond Norman, United States citizen, who had been employed by the Okes Construction company at Fort St. John. Norman, who complained of pains in his left side, and who appeared not to have the use of his right leg, said he was on his way back to the United States, leaving by train that night.

When it was found that the train had gone, Norman was taken to police headquarters and another employee of the Okes Construction Company named Gold, was called.

He was removed to Royal Alexandra hospital, at request of Mr. Gold.

Typographical Members Hold Dinner Meeting

With around 75 members in attendance, Edmonton Typographical Union No. 604 held a dinner meeting in the Royal George hotel Tuesday night. A. M. Norman, president of the organization, was in the chair.

A dinner meeting is something new for the typos, and in welcoming those present, Mr. Norman expressed satisfaction at the large percentage of membership of the union who had responded to the innovation. When wartime restrictions are removed, it was stated, it is likely meetings of this kind will be held more frequently, as this first affair was a decided success.

Usual business proceedings followed the dinner, during which it was announced that at the next regular meeting, to be held in the Labor Hall in April, W. Gimblett will show some colored motion pictures, taken while on a motor trip to various points on the Pacific coast.

Motor Licenses Are Due April 1

The public was warned Wednesday by Edmund Trowbridge, deputy provincial secretary, that 1942-43 motor vehicle licences and gasoline ration coupons expire on March 31, and in order to operate a motor vehicle on and after April 1, the 1943-44 motor vehicle license and gasoline ration coupon book with sticker must be used.

The demand for motor vehicle licences on Saturday and Monday was good, which brought the number issued within the 1942 figures.

Edmonton is the only issuing office of the oil controller in the province for the passing on applications for gasoline coupons for essential purposes and in order to avoid congestion operators of passenger cars and trucks should obtain their licences as early as possible during this month.

"Singing Strouds" Delight Audience

Bringing the message of salvation wholly in song, "The Singing Strouds" delighted a large audience in McDougall United church Tuesday evening with a concert of gospel songs.

Victor Stroud, lyric tenor, with his wife, Mrs. Victor Stroud, mezzo-soprano, sang solos and combined to hold the interest of their listeners at high pitch throughout.

Among the numbers rendered were: "Amazed," "He Lifted Me," "Where Dreams Come True," "Near to the Heart of God," "Somehow," "Gethsemane," and "The Stranger to Galilee."

The Strouds have attracted large numbers of music lovers in all parts of the continent. They have toured from the deep south of the United States to Canada and from the east to the west coasts.

According to manufacturers, the khaki cloth for the uniforms of soldiers is woven from five different colored threads

Stranded Mother, Six Papooses

Hungry Family Supplied With Food

Find Policemen "Real Fellows" Is Chairman

By GRAHAM BARKER

Policemen are more than just defenders of the law and a headache to the lawless; they are everyday fellows with hearts like gold and as big as a nugget.

And if you don't believe it, you should have seen them come to the rescue of a mother and six children on Monday evening, at the city police station—the mother, an Indian; the children, six famished, tired, dishevelled papooses.

WANDER ABOUT

The septette, police learned, landed in Edmonton early Monday, from Onion Lake, Sask., this being as far as their tickets carried them. All day long they wandered about, but with stoic Indian reserve, they went their way; they bothered no one. Late in the day they happened into the police station, where they took possession of the lone bench in the corridor.

Just how long they were there nobody knows, but it was not until one of the officers found them sitting quietly there, and asking them why, that their plight was discovered.

It has already been said that Edmonton's police have big hearts. Now they opened up those hearts—and their pocketbooks—and dug up sufficient money to supply the family with cooked meat, bread, milk, sweet biscuits and butter (out of somebody's rations).

From the eldest child of 12 to the youngest of a year, they were famished. Between bites, officers heard the story of how the family was enroute to a point near Wetaskiwin, where the father was employed in a lumber camp, when they came to grief.

At last the meal was over, and C. B. Hill, of the child welfare clinic, arrived to take charge of the policemen's guests.

W. Gordon Skinner, who has been elected chairman of the audit committee of the Edmonton branch of the Canadian Red Cross Society. He takes over the position during the society's annual drive for funds.

HAPPY ENDING

Happy ending to the story came Wednesday at noon, when Joseph Dumos, Indian, appeared at the police station, inquiring if officers had heard of his family. He was the husband and father, he said, and had been in Edmonton since early Tuesday. Throughout the day and until late at night, he had "pounded the pavements" in hopes of seeing his "brood." Now the family is reunited; they can set up their teepee near Wetaskiwin and enjoy thinking about their experiences.

War Industries Are Sought for West Provinces

Continued from Page Nine

suitable for the production of war materials in each province. (Throughout the western provinces today, there are many idle or partially idle machines which, in many cases, could be used for the production of war requirements.)

3—The department of munitions and supply should allot sufficient prime contracts to the western provinces, with the definite understanding that they be sublet under a properly organized "Bits and Pieces" programme, to utilize all existing local industrial facilities in each province.

LABOR PRIORITY

The local industrial plants thus engaged in war production should have first claim on available local labor before men are removed to other centres.

4—When the existing local industrial facilities of the western provinces are fully utilized steps should be taken to decentralize further new war production by the establishment of a number of new war industrial plants in the west. Instead of adopting a policy of removing western manpower to eastern Canada for employment in war industries.

5—The volume of war contracts allotted to the three western provinces of Saskatchewan, Manitoba and Alberta combined is only about 6% of the total Canadian expenditure, whereas almost 80% of the total expenditure has been allotted to industrial plants in the provinces of Ontario and Quebec.)

In analyzing this question and in formulating national policy the following factors should be considered carefully.

1—The possibility of the part-time employment in the war industry of the large volume of manpower, which must of necessity be retained in the western provinces for essential seasonal employment such as agriculture. It is necessary that the western provinces have sufficient manpower available to keep up essential wartime agriculture production. Many of these men could be employed in local war industries during slack seasons if such industries were located in the western provinces; whereas it is impracticable to attempt to move them back and forth between eastern and western Canada.

EMPLOY OLDER MEN

2—The employment of older men, whom it would not be feasible to move to distant industrial centres. With young men being drawn in the armed forces or already employed in essential industries, it will become more and more necessary to use the services of older men for industrial work. There are many experienced older men in the west, whom it would not be practicable to move to distant eastern industrial centres but who are capable of rendering valuable services in local war industries.

3—The employment of women. Thousands of women in the western provinces are capable and willing to serve in essential war industries but in a large number of cases, home responsibilities and other factors make it impracticable to attempt to transfer them to eastern industrial centres. In many cases their services will be lost unless steps are taken to locate more war industries in the west.

4—The policy of centralizing war industries in the east and the consequent removal of manpower from the western provinces to eastern industrial centres tends to duplicate the already serious housing problem in that, in many cases, these men must continue to maintain homes in the west, while at the same time requiring housing accommodations for themselves in the east.

DISRUPTS HOME LIFE

5—The policy of transferring men from the west to the east inevitably results in the disruption and breaking up of home life, thereby creating many serious additional problems. It may be said that this factor should be disregarded in time of war but such an attitude can only be justified if this undesirable state of affairs is unavoidable. This is not the case as long as it is possible and practicable to use the services of these men in war production in the west by taking industry to them instead of them to industry.

6—The importance of decentralizing industrial war plants required in the production of war materials as a precautionary measure against the possibility of large scale disruption as a result of air attack, sabotage, etc.

7—The advisability of having more factories producing war supplies closer to the Pacific coast in the event of an attack on the western coast line. In such an emergency should develop it would be extremely difficult to transport essential war supplies from Eastern Canada to British Columbia in sufficient volume to meet possible requirements.

8—The availability of large supplies of scrap iron in the western provinces which would be used for war production by local factories without the serious transportation problem involved in its shipment to eastern plants. (At the present time large amounts of scrap iron are being shipped from the northernmost rail terminal in Alberta, i.e., Waterways to Hamilton, Ontario.)

AMPLE RESOURCES

9—The availability in the western provinces of large supplies of essential basic raw materials required in the operation of war industries. In this respect Alberta is a logical source of supply for such commodities as coal, oil, natural gas, water power, etc.

10—The relative ease with which the national war labor policy bears to the problem of post-war reconstruction.

If a policy of steadily draining manpower from the western provinces for employment in eastern war industries is followed, at the close of the war these men will naturally be among the first to be discharged.

They will return to the west trained for industrial work, only to find western industry undeveloped and in a state of stagnation, presenting no opportunities for them to re-establish themselves in peace time industrial occupations. Such a state of affairs will greatly add to the seriousness of the post-war problem.

11—The serious psychological reaction in the west, due to failure to centralize all war industry in Eastern Canada.

The location of all war industries in the east and the drainage of western manpower to eastern industrial centres without regard to the present and future welfare of this policy on the western provinces, inevitably creates the impression in the west that they are receiving very unfair treatment.

Along with the other citizens of Canada the people of the west are subscribing a huge amount of money for the war effort in war loans, war saving certificates and in taxes. If practically all of this huge amount of money to be distributed in only eastern industrial centres as a result of centralized war industry, it is only natural for the citizens of the western provinces to come to the conclusion that all that is wanted of them is their men for the army and their money for bonds. Their natural reactions to this conclusion certainly are not in the best interests of either an enthusiastic "all-out" war effort, or Canadian unity.

NEW POLICY URGED

In the light of these important considerations the people of Alberta earnestly urges that the policy of centralizing war industry in the east and the draining of manpower from the west be modified and that a policy of greater decentralizing be adopted whereunder:

(a) Sufficient prime contracts would be allotted to the western provinces to utilize fully their existing industrial facilities under a properly planned "bits and pieces" program.

(b) As far as practicable, new war industries would be established in the western provinces.

Such a policy would enable western manpower to be used to the maximum extent in the production of war materials required in eastern industries centralized in eastern Canada.

Maj. W. C. Roberts Will Head Drive

Maj. W. C. Roberts, brigade major of the 41st Reserve Brigade Group, has been appointed chairman of a committee, organized to undertake a recruiting drive to bring the Reserve Army units here up to full strength. The campaign will get under way in about a week's time.

Maj. J. Howard Gainor, M.C., district recruiting officer for M.D. 12 will be in Edmonton Thursday for the purpose of arranging details of the drive with the committee of which Maj. Roberts is the head.

Drivers Uninjured As Cars Collide

A car going south and another going west collided at 82 street and 122 avenue about 10.30 Tuesday morning, with damage to both vehicles.

Drivers were John A. Smith, R.R. 1, North Edmonton, and James Morrison, 12-09 95 street. Smith, who approached the intersection from the north, saw the second car and thought it would stop, he told him pass. Morrison, driving west, stated he did not see the Smith car until he was almost in the intersection.

He swerved to the left but was struck on the right front door and fender. Front of the Smith car was also damaged. City traffic officers were notified and investigated.

Radio-Phonograph To Be Purchased By Library Board

Purchase of a radio-phonograph, which will be at the disposal of music study groups was authorized at the regular monthly meeting of the library board held in the board room Tuesday. The radio-phonograph has been purchased at the request of a number of musical groups throughout the city.

Following the reading of the minutes the financial committee's report was submitted and a number of bills amounting to $2,411.1[illegible] was approved.

A verbal report was submitted by the chief librarian, H. C. Gourlay.

WRITING WAR HISTORY

CANBERRA.—(CP)—Gavin Long of the Sydney Morning Herald, a former war correspondent, has been appointed general editor and editor of records for the official history of Australia's part in the war. He covered the B.E.F.'s campaign in Belgium and France during May, 1940.

McCoy Health Service

There are several possible causes of the symptoms grouped under the single term of "poor circulation".

The usual cause is lack of exercise. Those persons who work sitting down all day, and who do not secure regular exercise outside of their work are especially prone to develop the faulty circulation arising from this cause.

Poor circulation is a symptom also commonly complained of by those who have blood pressure, anemia and nervousness. In some cases it is the direct outcome of a heart disorder being produced because the heart lacks the force to pump the blood efficiently.

When a patient complains of poor circulation, he is conscious of coldness of the hands or feet, perhaps numbness or tingling, and a bluish tint of the skin. Pain is sometimes to bear in mind is to seek the underlying cause. Treatment may be then prescribed.

Fortunately, in most cases of sluggish circulation are due to lack of exercise, the correction of the condition is usually a simple and easy task. Providing the heart is healthy, the most favorable results will come from using physical culture exercises, together with walking.

If the patient is unaccustomed to exercise he should begin slowly, doing a few of the easier movements at first and then gradually adding the more difficult movements as his strength increases. Exercise will help to increase the flow of blood in the body to a very definite way, and such activity, when repeated day after day, will show a marked effect through the increased strength of the muscles all over the body.

Bathing and rubbing (or massaging) of the skin also helps to stir up a more vigorous circulation. One of the best measures to use in relieving coldness of the feet due to faulty circulation is to dip these members in warm water and then in cold. Place in the warm water for four minutes and then in cold for one minute, and repeat using ten minutes in all. Finish with a brisk rubbing with a bath towel, rubbing until the skin glows. This treatment is taken last thing at night before retiring.

One or two warm or tepid showers may also be taken daily. It should be followed by a brisk rubdown with a bath towel, the circulation of blood to the skin will be materially increased temporarily.

Until this circulation improves, it is a wise plan to place a hot water bottle at the feet at night.

You should expect these additional measures to improve the circulation sufficiently without the exercising and walking, but they are helpful adjuncts.

All questions regarding health and diet will be answered. Large stamped, self-addressed envelope must be enclosed. Write on one side of paper only. Letters must not exceed 150 words. Address McCoy Health Service, McCoy Building, 1151 West 6th Street, Los Angeles, Calif.

Debunker

3-10

The name Africa calls up visions of blistering sun and boiling temperatures. Yet, actually, North Africa has all sorts of climates, from very cold to plenty hot. In North Africa, where American troops have been fighting for months, the climate is similar to California. Tunisia is about straight east of San Francisco and Casablanca, Morocco, is east of Los Angeles. On the slopes between the mountain ranges and the sea, North Africa produces olives, figs, dates, wheat, and olives. On the mountain sides graze thousands of sheep. Winter brings deep snow in the African mountains, while the coastal regions are cool but usually not freezing. Across the mountain ranges is the great Sahara desert, hot in summer and cold in winter. North Africa probably has the most pleasant climate of any fighting front in this war.

Six-Year-Old Boy Struck by Truck

Six-year-old Charles Gillespie, 10750 100 street, was rushed to Royal Alexandra hospital Tuesday evening by Stephen Mishne, 9418 102A avenue, whose truck had run over the boy about 6.30 p.m. on 100 street between 102A and 103 avenues.

Mishne told police he was driving west on 102A avenue and had turned north on 100 street. When a short distance north of 102A avenue he felt the right rear wheel bump over something. Stopping immediately, he got out, to find the boy lying on the pavement back of the right rear wheel. Mishne declared he had not seen the boy before the truck had run over him.

Mishne conveyed the boy in the truck to hospital and then reported the accident to the police who went to the hospital where the mother of the child was interviewed. It was found that the lad had sustained a fracture to the right leg below the knee. It is believed he was alone at the time of the accident.

Condition of the little boy was about the same, hospital authorities said this morning.

Through the introduction of colored matter into their food, silkworms have been made to spin threads of various colors.

Epicureans Favor Tasty Dishes

Spareribs for the Gourmet. The sauce does the trick so make it a Barbecue sauce that will make them lick their lips.

Epicureans Delight. That's what you can make of chicken when you do it by the Spanish recipe. It'll cost low or high as you choose.

Griddle Cakes for Economy and Taste

By MRS. GAYNOR MADDOX

Lent begins today. Griddle cakes delight the hungry family. Try these for your Lenten meals.

LACY CORN CAKES

(Serves 6-8)

One and one-quarter cups white water ground cornmeal, 1 teaspoon salt, 2 eggs, well beaten, 2 cups milk, ¼ cup shortening, melted.

Add salt to cornmeal. Combine well-beaten eggs, milk, melted shortening and pour into cornmeal, stirring until well combined. Pour batter, which should be very thin, into a pitcher and stir thoroughly before pouring each pancake into four pre-heated and well-greased copper-clad skillet. Turn each one as it begins to brown. They will be paper-thin and have a lacy effect. Serve piping hot with butter and honey.

NEW ENGLAND BUTTERMILK CAKES

(Serves 6-8)

Two cups sifted flour, 1 teaspoon baking soda, 1 teaspoon salt, 2 eggs, well beaten, 2 cups (scant) buttermilk, 2 tablespoons shortening, melted.

Sift flour, baking soda and salt. Mix beaten eggs, melted shortening and buttermilk together. Add to flour mixture gradually, beating until smooth. Fry in your greased hot copper-clad skillet. Serve with maple syrup.

Tomorrow's Menu

BREAKFAST: Grapefruit juice, New England buttermilk pancakes, syrup, coffee, milk.

LUNCHEON: Black bean soup with lemon slices, hard rolls, lacy corn cakes, honey, tea, milk.

DINNER: Hamburgers, with sliced Bermuda type onion, cream of potatoes, baked green squash, bread, butter or fortified margarine, jelly, green salad, baked breadcrumb pudding, top milk, tea, milk.

Minute Make-Ups

Here's a trick that will soften that too-dry skin. Pat on a few drops of olive oil or cooking oil. Rest for one full minute. Then press a face cloth, saturated with hot water on the skin. Hold it for a minute. This relaxes the tension. Next, go all over the skin with skin freshener. Next, makeup foundation, eye, cheek and lip accents. A neat trick—and you can do it!

Points For Parents

By EDYTH THOMAS WALLACE

5-10

Father: "Son, would you like to live in a place where the mother of the child was interviewed. It was found that the lad had sustained a fracture to the right leg below the knee. It is believed he was alone at the time of the accident.

Condition of the little boy was about the same, hospital authorities said this morning.

Through the introduction of colored matter into their food, silkworms have been made to spin threads of various colors.

McKenney On Bridge

By WILLIAM E. McKENNEY
America's Card Authority

This is the third of a series of 12 articles on the new laws of contract bridge.

The right of condonement is incorporated in the new rubber bridge code. The law states that, "The right to condone an irregularity is wholly independent of and additional to other rights accorded by the penalty sections of the laws."

North: ♠ None ♥ A 7 3 ♦ Q 9 7 4 ♣ Q J 10 7 5 2
West: ♠ K J 7 3 ♥ J 10 4 2 ♦ A J 5 ♣ K 8
East: ♠ 8 5 2 ♥ 6 ♦ K 10 6 2 ♣ A 9 6 3 4
Dealer: South
Rubber—N and S. vul.

South	West	North	East
1 ♠	2 ♣	3 ♠	4 ♣
4 ♥	5 ♣	5 ♦	Pass
6 ♣	Pass	Pass	Pass

Opening—A four of hearts

This law may operate as a right to cancel or to validate. The right to condonement, however, may be exercised only by the left-hand opponent. If he consults with his partner, or is assisted in any way by his partner in deciding whether or not to exercise that right, he cannot reap the benefit of the law.

Today's hand shows the advantage that the law of condonement may give. South's contract is six spades, and he must lose a heart and a diamond. But East opens the ace of clubs by mistake. It is not his turn to lead.

Under the new laws the declarer has a choice of several penalties. He may treat the ace of clubs as a penalty card. He may prohibit the lead of any suit on the part of West.

But it is to his advantage in this case to condone the lead out of turn and allow the lead of the ace of clubs to stand. He can trump the ace of clubs in his own hand, pick up trumps and then discard his losing diamond on the king of clubs.

NIGHT SHIFT WORKERS

Housewives in homes and areas where night shift war workers lose sleep because of unnecessary noise, can help war production by organization to enforce quiet. Blaring radios and noisy children are said to be chief disturbers.

Your Baby And Mine

By MYRTLE MEYER ELDRED

There are some ways of playing which a child should learn as soon as he is old enough to be let outside unsupervised by the mother.

These rules are imperative since no matter how alert the parent it may be taken for granted that there never will be a tricycle for every child, a sieve for every sandpile player, a wagon or what have you. There have to be some rules for sharing these treasures to which everyone has a right to expect.

Childlike, if one child comes out and jumps on a tricycle. Immediately the whole crew would do likewise. So begins the wrangling and the screeching while all the other toys lie idle.

Keep in mind that if there are rules they are adhered to by host and guest alike. Whoever gets to the tricycle first is entitled to have it until he has had his turn. Since small children cannot tell time, and the mother is presumably busy elsewhere, then the number of times Thomas can ride up and down the walk will be his "turn". Then the trike belongs to Margery and so on around the circle.

Each large toy, of which there may be only one or two, should have its limits of use. The sieve can be used five times. The child can swing on the ring five times. There will always be some bystander, eager for his turn, who keeps track of the times.

Far from hampering the usefulness of the toy, it makes it the more attractive. The child who is standing by waiting to ensure that he has his turn is as busy as if he were playing. If he doesn't care and picks up a toy not in general demand, he is going to be happy anyway and the whole atmosphere will be peaceful.

Once rules have been established (and those who won't heed are sent home to play alone) children tend to be respectful of them. They have learned that this is the way to play.

There are times when young children would get along beautifully were it not for the intrusion of older children who grab the trikes, usurp the swings and put the tots into a frenzy of frustration.

This is where a mother may have to interfere. Even if the apparatus does belong to the neighborhood there should be hours designated for the older and younger children.

In the main, it is wiser to keep the two groups apart. While some few older children may be protective and unselfish with smaller ones, too often they take unfair advantage of them and spoil their fun. The best companions are always those who are on an equal interest and who can hold their own with each other.

Our leaflets, "Selfishness and Jealousy" may be had by sending a 4-cent stamped, self-addressed envelope with your request to Myrtle Meyer Eldred in care of this newspaper.

Bulletin Patterns

A Slim Housedress

4346

Stop right here for style and flattery in a housedress. Pattern 4346 by Ane Adams does wonders for your figure, especially through the waistline and hips. Long-waisted side-front bodice sections button at the neck, and are effective cut on the bias, when checked fabric is used.

Pattern 4346 is available only in women's sizes 36, 38, 40, 42, 44, 46, 48 and 50. Size 36 requires 3½ yards 35-inch; 2½ yards ric-rac.

Send twenty cents (20c) in coins (stamps cannot be accepted) for this Anne Adams pattern. Write plainly size, name, address and style number.

Send your order to Pattern Department, The Edmonton Bulletin, 60 Front Street West, Toronto, Ont.

Please allow a week or ten days for delivery.

CARAMEL SYRUP

1/3 cup sugar
1/3 cup water

Melt sugar in heavy saucepan or frying pan and when it turns a light brown color, add boiling water. Cook for 10 minutes until mixture is slightly thickened.

DOROTHY DIX SAYS—

Children Are Ruled By Love, Not Force

Runaway Girl Shows Evil and Backwardness of Supervision That Keeps Youths Ignorant Of Life Today

The other day there was a tragic and pitiful story in the papers of a young girl who had run away from home to escape from a stern father, gotten in with a gang of thieves and murderers, and who was arrested for at least having guilty knowledge of their crimes.

The girl came from a decent and respectable family. The father was a good man and a good father, according to his lights. Probably he thought he was keeping his children unspotted from the world by making them prisoners in a home that was nothing but a jail, and denying them all the pleasures of youth. They were never allowed to go to any place of amusement, not even a movie. They dared not stop on the way home from school to drink a glass of soda. They could neither visit nor be visited by any of their friends. And they had to be in bed and the lights out by nine o'clock every night.

DRUNK WITH FREEDOM

The oldest boy ran away from home when he was 17 and went to the city. When he was 18 he had little heroine of this story followed him. The brother tried to take care of her the best he could, but she was starved for pleasure, for excitement, for all that went with the bright lights. She was drunk with the first freedom she had ever known, and there was no holding her. She went the limit. She plunged into an orgy of dissipation that make her old in sin before she was old in years. And before she was 20 she had wrecked herself in soul and body.

I hope that the story of this girl will make a lot of the overstrict parents, who believe in the lock-and-key school of virtue and that they can keep their children pure and undefiled by shutting them away from the world, do a little honest thinking about how to prepare their youngsters for life.

I hope it will make them realize, first of all, that the heavy father business is out. Definitely. Whether they like it or not, children have been emancipated and they will no longer stand for the tyranny of a despotic parent. The average adolescent boy and girl now are as sophisticated in their teens and know little way about as well as their fathers and mothers did in their twenties, and if things are made too unbearable for them at home. They just walk out on the old people.

CONFIDENCE IN PARENTS

The only way that parents can control their children now is by being friends with them, and by having made their sons and daughters respect their judgment, and trust their kindness and good will so much that they are willing to be guided by them.

Then I hope it will make many a middle-aged man and woman remember again their own youth and all the foolish little things that made them so happy, and the equally silly things that broke their hearts. I hope they will remember how their feet ached to dance, and how excited they were over their first bicycle, and how they felt they might just as well lie down and die and be done with it in a world so full of disappointments if it rained on the day they were going to a picnic and how crushingly humiliated they were if mother or father insisted on taking them to the party, instead of letting them go alone as if they were grownups.

There is no other safeguard you can throw around children that is being tried as the memory of a happy home and co-operative parents. If boys and girls know that their fathers and mothers are anxious for them to have every pleasure, they listen when father and mother say "no."

And I hope it will make many parents realize the folly of trying to protect their children against temptation. It can't be done. At every turn of the road temptation is waiting for the youngsters, and the thing to do is to teach them to recognize it and to resist it. Ignorance isn't innocence. It merely digs the pit into which innocence stumbles.

PARENT MUST REALIZE

Mothers and fathers can't go through life holding their children by the hand. They have got to be on their own, sooner or later, and then they will fall or stand, according to what they have been taught, not from what they have been kept from knowing about. When Sally goes to work, Mother can't follow her into a business office, but she can wise her up to bad men and are flirtatious, married bosses who are flirtatious. Mother can't stop petting parties, but she can teach Jane to have some respect for her own lips. She can't suppress the liquor traffic, or eliminate bad women, but he can put his son on his guard against them. And parents can do a lot to dispel the allure of forbidden fruit by not forbidding it, but by letting the children see that it isn't so sweet after all and that it leaves an awful bad taste in the mouths of those who eat it.

And, finally, I hope this girl's story will make parents see that they can't make children good by force. They have got to rule by love and not by fear and hate. If they want their children to stay in the home, they have got to make home attractive instead of a dungeon. Otherwise when they lock the door, the youngsters climb out of the window and the big, bad wolves devour them.

GRANNY JOB TOO EASY

CHERTSEY, Eng.—(CP)—Mrs. Alice Dean, 36-year-old grandmother, of this Surrey village, has enlisted as a cook in the Women's Auxiliary Air Force because she "hasn't much to do."

What To Do

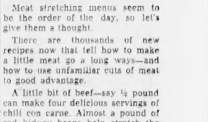

Meat stretching menus seem to be the order of the day, so let's give it a try.

There are thousands of new recipes now that tell how to make a little meat go a long ways—and how to use unfamiliar cuts of meat to good advantage.

A little bit of beef—say ½ pound can make four delicious servings of hash or can carve 8 slices of roast of red kidney beans help stretch the beef in this case.

Less than a pound of liver can be stretched with a wide variety of rice and various ingredients to make an attractive, and tasty liver and rice ring.

There are many, many other ways to make your scant supply of meat seem larger—so think before you buy and you will not be annoyed by the meat shortage.

NORTH AFRICAN WARFRONT

Answer to Previous Puzzle

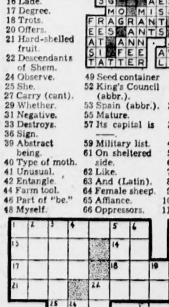

HORIZONTAL

1 Depicted country.
7 Its chief port is
13 Indigo dye.
14 Street (abbr.)
15 Half an em.
16 Lade.
17 Degree.
18 Trots.
20 Offers.
21 Hard-shelled fruit.
22 Descendants of Shem.
24 Oliver.
25 She.
27 Carry (cant).
29 Whether.
31 Negative.
33 Destroys.
36 Sign.
39 Abstract being.
40 Type of moth.
41 Unusual.
42 Entangle.
43 Farm tool.
46 Part of "be."
48 Myself.
49 Seed container
52 King's Council (abbr.).
53 Spain (abbr.).
55 Mature.
57 Its capital is
59 Military list.
61 On sheltered side.
62 Lake.
63 And (Latin).
64 Female sheep.
65 Affiance.
66 Oppressors.

VERTICAL

1 Mountain lake.
2 Two-toed sloth.
3 Last inning in baseball.
4 Kind.
5 Island.
6 Particle.
7 Vegetable.
8 Insert.
9 Decline.
10 Lift.
11 Turning point.
12 Otherwise.
19 3.1416.
22 Senior (abbr.)
23 Therefore.
26 Sea eagle.
28 Beret.
29 Anger.
30 Mirth.
31 Slight bow.
32 Aged.
34 System.
35 Satiate.
36 Drink slowly.
37 Yellow part of egg.
38 Front of ship.
43 Prince.
45 Sheath (bot.).
46 Many — tribes live here.
47 5280 feet.
49 Shoes.
50 Upon.
51 Eat sparingly.
54 Let it stand.
56 Go by.
58 Fondle.
57 Make haste.
58 Pig pen.
60 Possess.

Nation-Wide Night Held By "Y" Clubs

In conjunction with the Y.W.C.A.'s of 10 different countries, "Y" Business and Professional clubs here held a "Nation-Wide" observance night, with a banquet in the Masonic Temple Tuesday evening. Eighty members and guests were in attendance, and Dr. Mary Winspear, dean of women at the University of Alberta, spoke on "Our Job—the Nation's Business."

Dr. Winspear explained that "our job as women is becoming more and more important." Each young girl about to choose a profession should take that job which she can do best. She should not pick a profession for its earning power, the speaker said.

"Our job as women to the community is to eliminate prejudices, dislikes and unkindness. Our greatest job to the nation is to try to eliminate hate," she said.

"The important job at the moment, she explained, is winning the war. But the greater job is to follow when peacetime living is resumed.

Miss Winnifred Hales, president of the inter clubs, was chairman and welcomed the guests. Mrs. W. G. McConachie said grace, and a sing song was conducted by Mrs. Lois Neilson, Leaders Corps. Mr. E. P. Wellwood, secretary of the "Y" here, gave a toast to His Majesty, the King, and Miss Florence Plante offered a toast to the Y.W.C.A. with reply from Mrs. H. E. Johns. Miss Virginia Marks "toasted" the "Y" Business and Girls' clubs, and Miss Helen McComb replied.

Miss Jean McPherson sang a solo, and greetings from other Y.W.C.A.'s were read by Miss Marion Foster, Girls' Work secretary. Miss Joan Gillespie was pianist.

"Y" clubs represented were Aircraft Repair; Beta Pi Gamma; Gamma Sigma Gamma; Gay Leaver Leaders' Corps; Omega Chi; Ton-A-Wandah; and Wocho-Magen.

Seated at the head table were Dr. Winspear, Mrs. McConachie, who is vice-president of the "Y" board of directors; Mrs. Wellwood, Mrs. Johns, Miss Isabel P. McMillan, Miss Hales and Miss Foster.

Mrs. R. E. Jones Re-Elected Regent of Municipal Chapter

FOR WORK

This bib-type overall outfit was a play suit—until it was redesigned for safe use in war production plants. The upper part of the legs was changed to give more room and comfort. Pockets were removed from the front to prevent catching in machinery. With the overall is worn a safety cap with elastic back, so that hair can be comfortably tucked under, out of danger from machinery.

Mrs. R. E. Jones was elected regent of the Municipal chapter of the I.O.D.E. for her second term, at the 32nd annual meeting of the organization held Monday evening at the Macdonald hotel. It was revealed in the report of the treasurer, Mrs. C. F. Thompson, that $36,002 was raised by the chapter by various means during 1942. Of this sum, $18,413 was raised for war purposes, and $21,888 for general work.

Mrs. Jones, in her presidential address, thanked members of the executive for their aid during the year, and paid special tribute to those officers who took over executive positions in the middle of the term.

Now convener, Mrs. Roy Schuyler told members that the chapter had spent $1,520 for navy work during the year. Two-hundred-and-forty-three ditty bags were filled, at a cost of $988, she said.

Mrs. J. M. Forbes, war work convener, stated that the chapter spent $9,187 for war projects. The sum of $3,443 was spent on service articles, and British and Polish clothing; $462 spent of cigarettes for the forces. Books and magazines collected amounted to 2,206; 55 pairs of mineswepers' mits were made and 741 new articles for bombed areas of Britain. 2,275 service articles were made for all forces and furnishings and equipment for recreation centres were donated.

WARTIME FUNDS

The chapter gave contributions to approximately 17 wartime funds, and also raised $10,581 for the War Services' Entertainment Board. Members have helped with canteen, salvage and hostess work. War Savings stamps, concerts for the troops, etc. Ten members have joined the Canadian armed forces.

Mrs Roy Lambertson, reporting on Child and Family Welfare work, said that $2,076 had been spent for this purpose during 1942, and $830 of that sum was used for a girls' summer camp at Edmonton Beach.

In her report on educational work, Mrs. I. B. Macdonald said that the chapter had given $718 for the Coronation bursary; $342 for the Marshal scholarship; and $105 for the Municipal scholarship. Mrs. R. B. Clifton, blind convener, told members that two blind craft sales had been sponsored by the I.O.D.E. and proceeds amounting to $1,200 had been turned over to the Canadian National Institute for the Blind. Parlor for the blind people of the city are held each month, she said.

IMMIGRATION

Working in the interests of immigration for the chapter, Mrs. T. J. Johnston said that 1,200 I.O.D.E. welcome cards will be presented to new Canadian naturalized in Alberta in 1942.

Mrs. Ross McPherson said that I. O.D.E. members gave their support to British pictures throughout the year.

Others giving reports were Mrs. Robert Kirkpatrick, organizing secretary; Mrs. A. Cunningham, convener of the endowment fund; Mrs. E. Cooper, ex-service work convener; Mrs. Brady Davis, empire study convener; and Mrs. V. J. Ballo, "echoes" secretary; Mrs. R. Coles, standard bearer; and Mrs. William Egan, press.

Mrs. L. D. Wright, on behalf of the members, presented Mrs. Jones, Mrs. Thompson and Mrs. George McLaughlin, secretary, with gifts in appreciation of the work they accomplished in 1942.

Mrs. Jones and Mrs. Wright were named to represent the chapter at the provincial meeting to be held at the Palliser hotel, April 6, 7 and 8.

Mrs. Hugh Black and Mrs. Johnston were presented with life membership during the year.

Other new officers are Mrs. J. A. Bowen, honorary regent; Mrs. Wright, Mrs. S. Newshaw, vice-regents; Mrs. Thompson, treasurer; Miss Barbara Bannerman, secretary; Miss Bessie Wood, assistant secretary; Mrs. Macdonald, educational secretary; Mrs. Ballo, "Echoes" secretary; Miss Dorothy Hanna, standard bearer; Mrs. Kirkpatrick, organizing secretary.

Lovely Doilies For Table or Buffet

By ALICE BROOKS

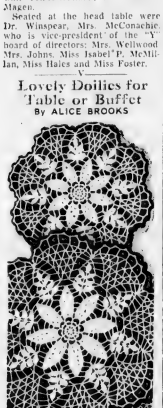

7423

Pattern No. 7423

All the delicate grace of real ferns has been captured in this lovely crochet design for doilies. The convenient choice of sizes makes these doilies useful for a table set, for your buffet, or, as individual pieces. Wouldn't they be an ideal gift? Pattern 7423 contains instructions for doilies; list of materials needed; stitches.

To obtain this pattern send twenty cents in coins (stamps cannot be accepted) to The Edmonton Bulletin, 60 Front Street West, Toronto, Ont. Write plainly name, address and pattern number.

Please allow a week or ten days for delivery.

Executive of C.W.L. Meets

Edmonton Diocesan Executive of the Catholic Women's League met on Monday, at the home of Mrs. J. A. McCool, when Miss Eva Tangney, reading the treasurer's report, said that there was a satisfactory balance in the treasury. A committee consisting of Miss Tagney, Mrs. L. F. LaFleche and Mrs. J. W. Connolly, was set up to study the budget and make any necessary recommendations at the next diocesan executive meeting.

It was announced that a number of sub-divisions of the C.W.L. have not attended to the national tax and budget assessments, and are being urged to do so before the C.W.L. year closes for sub-divisions in April.

A donation will be sent to the Aid to Russia Fund.

The Sisters of Service, Good Shepherd Home, and other charitable institutions, gave their reports. The importance of a yearly social event at each of these places, was stressed, in order to keep the public in touch with the general work of the orders. The fall tea and shower for the Good Shepherd convent will be dispensed with, and the Lilac Tea will be the only social affair held each year, for this order.

The work of the Catechetical House of the Sisters of Service was stressed, and future plans to aid this work were discussed.

CHURCH EXTENSION

With regard to church extension work, Mrs. C. D. Kelly reported that it was impossible to secure yard linen now, but that a number of made-up pieces were on hand, and several articles have been given to parishes in reply to requests.

Mrs. J. W. Connolly spoke on the Retreat to be held soon for lay persons, explaining its benefits and asking for greater cooperation from officers and leaders this year.

Mrs. Frank Conroy, chairman of the Women's Regional Advisory Committee to the Wartime Prices and Trade Board for Alberta, and vice-president of the league, in her report on citizenship, urged that the C.W.L. co-operate to a still greater extent, with women's work. She asked the women check on prices and quality for the Consumer Branch of the Wartime Prices and Trade Board and assist with Nutrition and Conservation campaigns.

Mrs. Frank Dynes and Mrs. H. Tremblay are active members of the newly formed Central Volunteer Bureau, it was announced.

Mrs. LaFleche gave a report on the war work of the league, stating that 82 ditty bags were shipped to Vancouver for the Merchant Marine, since the last Diocesan meeting. Each bag averaged $6 each in value. Thirty bags are still on hand to be filled. It was unanimously decided to concentrate on this field of war work for the balance of the year. Letters were read acknowledging receipt of ditty bags.

Others giving reports were Mrs. Dynes, who spoke on the Cross work; Mrs. Irene Hawkes, membership; Miss Catherine McGrath, dropseau organization; and Mrs. Neil M. Hoss of St. Albert on the scholarship.

A letter was read from Mrs. Walker of Toronto, member of the National C.W.L. with regard to sending mass cards from the league to members bereaved through the war.

Mrs. B. Alexander, formerly Miss Molly Holland, has resigned as study club convener, and her resignation was accepted by the league.

It was announced that the annual meeting will be held in April, and lists of any newly elected officers should be sent to Mrs. LaFleche, diocesan secretary.

PRINCIPALS IN SATURDAY WEDDING

Married at First Baptist church Saturday evening, Allan Stewart Brown is shown here with his bride, the former Miss Dorothy Jane (Dolly) Lane, daughter of Mr. and Mrs. H. H. Lane of this city. The bridegroom, who is a member of the staff of the No. 16 Elementary Flying Training School, is the second son of Mr. and Mrs. D. A. Brown, also of Edmonton. The newlyweds will make their home at Innisfail.

The Personal Column

SPONSORED by the Ladies' Auxiliary to the Edmonton Regiment, a military dance held Tuesday evening at The Barn, in aid of the Edmonton Regiment serving overseas and the Merchant Marine was attended by more than 350 couples. Receiving the guests were Lt.-Col. E. Brown, M.M., E.D., Area Commandant; Lt. J. Dawson, R.C.N.V.R.; Col. T. H. Mosley, U.S.A.A.F.; Wing Commander G. A. Hodgetts, R.C.A.F.; Mrs. T. H. Field, president of the Merchant Marine, and Mrs. D. Petrie, president of the auxiliary. In charge of arrangements for the affair were Mrs. H. F. Jackson and Mrs. Miles F. Palmer, assisted by Mrs. H. H. Hamquard, Mrs. W. D. Battrey and Mr. William Morris. Representatives from all services were present.

* * *

Marriage of Charmian Hoss, second daughter of Mr. and Mrs. J. M. MacArthur, of Edmonton, to FO Francis H. Watkins, R.C.A.F., elder son of Mr. and Mrs. F. Watkins of Winnipeg, will take place at Christ church on March 22, at 8 p.m. Giving the bride-elect was a luncheon held at the Macdonald hotel on Saturday, at which Mrs. Robert Lindsman and Mrs. John McCutcheon, the former Miss Betty Dick shared hostess duties. Fourteen guests were present. Mr. and Mrs. Cecil Martin entertained at dinner at their home Saturday evening, in compliment to Miss MacArthur.

* * *

Mrs. R. C. Marshall will receive guests attending an afternoon bridge sponsored by the Fort Edmonton chapter I.O.D.E., in the Empire Room of the Hudson's Bay Company store, on Friday at 2:30 p.m. Proceeds will be used for war work. The committee in charge of arrangements includes Mrs. C. W. Boon, Mrs. W. C. Kemp and Mrs. E. Brown.

ONE hundred and twenty-five couples attended a Military Ball sponsored by the University of Alberta Canadian Officers Training Corps, Tuesday evening, in Convocation Hall. The dance was held under permission granted by Lt. Col. P. S. Warren, commanding officer; Maj. H. J. Smith, second in command, and chief instruction officer; Maj. H. J. Towerton, Dress formal, and arrangements were in charge of the executive of the Sergeants' Mess. Those included RSM. M. R. Bevan, honorary president; CSM. R. B. Buckley, president; Sgt. S. H. Newcombe, vice-president; Sgt. W. Payne, secretary-treasurer; CSM. J. S. Harvie, Sgt. J. W. Taylor and Sgt. C. M. Ward, members of committee. The programs were in white and green, the company's colors.

* * *

Guests at the Macdonald hotel for the week-end were Mrs. Ted Hutchings, Miss Mary Rason and Mrs. Doris Rooney of Calgary.

* * *

A SPRING tea, sponsored by the McDougall W.A. circle No. 1, will take place Thursday in the Empire Room of the Hudson's Bay Company store between the hours of 2 and 5:30 p.m. Receiving the guests will be Mrs. A. K. McMillan, Mrs. H. Wren and Mrs. W. F. Empey. Feature of the afternoon will be a musical program. Sitting honors at the tea urn will be Mrs. C. E. Morris, Mrs. S. Oxford, Mrs. Victor Howard and Mrs. W. J. Poole. Assisting will be Mrs. C. W. Johnston, Mrs. H. T. Hutchart, Mrs. E. East, Mrs. M. Wood, Mrs. H. Stutchbury, Mrs. M. Campbell and Miss Audrey Stutchbury. In charge of the table of home cooking will be Mrs. T. Whittaker and Mrs. Hallenson.

* * *

Several Edmonton women have made plans to attend the annual bridge party of the Royal Alexandra Hospital Women's Auxiliary to be held Friday in the nurses' home. Proceeds will be used to provide money for the Friday work of the hospital. Following are a few of the women who have made reservations: Mesdames W. W. Eadie, Mrs. C. Kilgour, Mrs. A. Bletcher, Mrs. J. N. Penn, Mrs. E. Moser, Mrs. C. Hoop, Mrs. D. Turner, Mrs. J. Bartley, Mrs. J. K. Millar, Mrs. H. C. Conroy, Mrs. L. Tivoe, Mrs. N. Miller, Mrs. J. E. Humbach, Mrs. L. Watson, Mrs. Steele Smith, Mrs. A. Christenson, Mrs. R. M. Lambertson, Mrs. M. Fraser, Mrs. H. T. Watts, Mrs. J. S. Sudson, Mrs. G. N. Cornice, Mrs. D. Forbes, Mrs. A. Skitch, Mrs. S. Robinson, Mrs. T. Smith, Mrs. P. Jean, and Mrs. Niowchas.

* * *

Beta Pi Gamma and Woch-O-Magen clubs of the Y.W.C.A. held a dance on Saturday night, when 250 were in attendance. Appropriately named "Mad Hatter's" ball, the decorations depicted characters from the story "Alice in Wonderland." Servicemen from various Allied countries were in attendance, and patrons were Mr. and Mrs. Robert Henderson, Mrs. A. Beckwith, Mrs. E. P. Wellwood and Dr. and Mrs. A. W. Macquarrie. Receiving with the patrons were Miss Helen McComb and Miss Peggy Smith.

* * *

Flt. Lt. McLennan officiated at the marriage Friday last of Sophie Olive, daughter of Mr. and Mrs. J. R. Surry and LAC James Manson R.C.A.F., son of Mr. and Mrs. R. Manson, all of Edmonton. The wedding took place quietly at McDougall United church, with Mrs. R. Hill and Cpl. Charlie R. Milne R.C.A.F., as attendants. Twenty-five guests were present at a reception which followed at the home of the bride's parents. The newly-weds will take up residence in Edmonton.

Importance of Nutrition Brought About by War, Says Miss McKay

"One of the direct effects of the war on our nation as a whole, has been to further a realization of the importance of good nutrition, particularly with relation to the health of those persons actively engaged in war industry or serving in the armed forces," Miss Jessie Mae I. McKay, director of field work for the Swift Foundation Fellowship in Applied Nutrition, when she addressed a mass meeting of the public held Tuesday evening in the Memorial hall.

Introducing the speaker was Dr. M. H. Row, deputy minister of health for the province, and director of the Provincial Nutrition Course.

It has only been in recent years that the Dominion government took steps, with regard to nutrition and the part it has to play in establishing the health of a nation, the speaker explained.

Explaining the problems of nutrition in Canada Miss McKay warned that new food habits were not easily changed, and that the vastness in area of the Dominion offered problems in the adequate and effective adopting a set program.

EFFECT OF WAR

"The effect of the war in hastily-like created a problem, where regular hours for meals were a result of working shifts in war-industries. Then too, the inaccessibility of proper facilities for preparing and serving the food was a problem faced by many families who had moved their homes to new localities, so as to be near their work.

"Other problems entailed the easy interpretation of technical nutrition knowledge into simple language so that it might be more readily understood by the average home-holder she said.

In a review of recent surveys across Canada by the Dominion government and other nutrition service departments, on the effect of the newly adopted Canadian Nutrition Program, it was found that the change in food habits had definitely developed the health of those persons in the armed forces, war industry, and in civilian living.

WAR INDUSTRIES

War industries now frequently include well equipped cafeterias which serve balanced meals at their employees at a low cost. One such period of time, as a result of the establishment of this service, in one factory, it was reported that the number of accidents requiring time off had been reduced by 22 per cent. Other similar instances were quoted across the Dominion.

In June of last year the Canadian Council of Nutrition adopted what is known as "Canada's Official Food Rules," which should be available to every householder in the Dominion Miss McKay stated.

"Proper attention," she said "should be paid to the selection and preparation of our foods so as not to lose the natural nutritious value of them through cooking. Also of importance is the preparation of the foods in an attractive manner so that they can be enjoyed when eaten.

"These rules outline the daily essential of minerals and vitamins for a properly balanced diet, and were planned in relation to Canada at war," she said.

Miss McKay is at present on leave of absence from Manitoba, where she did extension work in the department of agriculture. She is leaving Edmonton on Wednesday.

University Women To Meet Saturday

The University Women's club will be held on Saturday at 3 p.m., in the Arts Building, Room 235, University of Alberta, when S. Hillerud will speak on "Education of the Soldier Citizen." Social hour following will be held in the Common Room. Arrangements for tea and other refreshments will be made by Mrs. I. Dickson, assisted by other graduates from overseas' universities.

Calendar

Queen of Alberta Division No. 32 C.I.A. to H. of G.'s regular meeting in I.O.D.E. hall, 101 street, Thursday at 2:30 p.m.

Presbyterian Presbyterial executive meeting in the Social Room of First Presbyterian church on Thursday at 3:30 p.m.

SPRING FLOWERS

Here are spring blossoms that won't fade — real old-fashioned flower-and-lace nosegays used as the motif of the very novel print pictured above. The nosegay print is used in all-over design on the skirt and one unit of it displayed with dramatic effect on the long back crepe overblouse.

Service Planned In Honor of Day of Prayer

Mrs. Clarence G. M[illegible], president of the Edmonton Presbyterial of the United Church of Canada, will preside at the World Day of Prayer service to be held in McDougall United church on Friday at 3 p.m.

Mrs. H. O. T. Burkwall will give the devotional address and others taking part in the program include Mrs. C. G. McCuaig, Mrs. J. Tackaberry, Mrs. C. Ouzoff, Mrs. M. W. MacDonald, Capt. L. Bray, Mrs. A. B. Patterson and Mrs. M. C. McLaughlin.

Soloist will be Mrs. E. Halling, accompanied by Mrs. Helen Barhour.

"Y" Notebook

Ton-A-Wandah will not meet on Thursday.

Helen Upton, Sgt. Martin Are Married

Marriage of Helen Marion Upton, only daughter of Mr. and Mrs. H. R. Upton, to Sgt. Jack Martin, Royal Canadian Marines, R.C.A.F., took place at St. Michael and All Angels' church, when Canon [illegible] officiated. The bride was given in marriage by her father, and wore a [illegible] gown with [illegible] and [illegible] veil [illegible] by her mother, a blue [illegible] and carried a bouquet of [illegible] roses.

Mrs. Jean Macdonald, matron of honor, wore a [illegible] gown with [illegible] and carried a bouquet of [illegible] roses.

Attending the groom as best man was Mr. [illegible], wearing an afternoon frock of [illegible] and carried a bouquet of [illegible] roses.

Mrs. J. A. Bartram sang the wedding music and during the signing of the register Mrs. [illegible] McWarrie played.

A buffet luncheon reception was held after the ceremony at the home of the groom's mother, Mrs. [illegible] Martin, attended by the immediate relatives and a few close friends. A garland of pink roses graced the wedding table, which was [illegible] with [illegible] and [illegible] roses. Sgt. and Mrs. Martin left later for a wedding trip to Fort Arthur and Toronto. Travelling the bride donned her wedding ensemble with a box style coat of medium [illegible] blue. Mrs. Martin was graduated from the University of Alberta with her degree in Arts in 194[illegible].

V.O.N. Attends 988 Patients

At the regular monthly meeting of the Victorian Order of Nurses Board held Friday at the Masonic Temple Miss Viola Leadley, supervisor of Nurses, said that more new patients were attended in February than in any one month during the last two years. In 1941, 988 visits have been made to date compared to 831 in the same time in 1942.

Plans were made for an informal supper dance to be held after the meeting, when Mrs. Elsie Mackie, retiring president, made a presentation to Miss Leadley, who leaves shortly for her home in Winnipeg.

Edmonton Bulletin
Want Ads

You Too, Can Get Results Through Bulletin Want Ads

Telephone
26121

Edmonton Bulletin
Alberta's Oldest Newspaper

CHARLES E. CAMPBELL,
Owner and Publisher.

JOHN HOWEY,
Editor.

HAROLD L. WEIR,
Associate Editor.

H. R. HAMMOND,
Managing Editor.

ROBERT J. ROBB,
Business Manager.

THOMAS N. DWAN,
Advertising Manager.

Subscription price: Daily by carrier 25 cents per week. Daily by mail in Canada one year $7.00; 6 months $4.00; 3 months $2.25. Saturday only by mail in Canada $3.00 per year. Daily by air mail to North West Territories including Goldfields Saskatchewan $9.00 per year. Daily by mail in United States: one year $12.00.

AD DIRECTORY CLASSIFIED WANT

1 to 14 ANNOUNCEMENTS
Births, Engagements, Marriages, Deaths, Funerals, Cards of Thanks, In Memoriams, Florists, Coming Events, Lost and Found, Personal, Travel
15 to 20 Employment
21 to 25 Business and Professional Services
26 Household Services
27 Repairs
28 Home Building, etc.
29 Gardening
30 to 34 Miscellaneous for Sale, Wanted and Swaps
45 to 64 Rentals
65 to 74 Real Estate
78 to 83 Financial
85 Taxis and U-Drive
90 to 92 Auto Accessories and Service
93 Trucks and Trailers
94 New Car Dealers
95 Autos Wanted
96 Autos for Sale
99 Semi-Display

Deaths 4

ROBERT J. FARRELL

On March 9, aged [illegible], Robert J. Farrell, of 98[illegible] [illegible] Ave. He is survived by his wife, [illegible] G. Farrell [illegible] Bruce and [illegible] of Edmonton, George of Portland, Oregon, Russel of Vancouver, B.C.; four sisters, Mrs. James F[illegible] of Seattle, Wash., Mrs. J. L. Clarke of D[illegible], Alta., Mrs. [illegible] and Ruby, both of Edmonton. Funeral services will be held on Thursday afternoon at 3:30 o'clock at Howard & McBride's chapel. Dr. F. S. McCall will officiate assisted by Rev. A. K. McMinn, B.A., D.D., and interment will take place in the Edmonton cemetery. No flowers by request. Howard & McBride, funeral service.

PETER HORBATIUK

On March 8, aged 40 years, Peter Horbatiuk, of 10012 127 street. He is survived by his wife, two daughters Rose and [illegible], both of Edmonton. Funeral service will be held on Friday afternoon at 2 o'clock at Howard & McBride's chapel. Rev. John Wasil will [illegible] place in the Beechmount cemetery. Howard & McBride, funeral service.

AGNES BARNET

On March 8, aged 15 years, Agnes Barnet of 10643 143 St. She is survived by her parents. Funeral services will be held on Thursday morning at 9:30 o'clock at St. Joseph's Cathedral. Interment will take place in the [illegible] Roman Catholic cemetery. [illegible] & McBride, funeral service.

MRS. SARAH PILKINGTON

On Tuesday, Mrs. Sarah Pilkington of [illegible], Alta., passed away in a [illegible] hospital at the age of 60 years. She is survived by her loving husband, Mr. E. Pilkington of Waskatenau, Alta., and one son, Wilfred in Nova Scotia. Funeral service will be [illegible] the [illegible]. Interment will take place in the Anglican cemetery at Waskatenau. Andrews-McLaughlin, funeral directors.

MRS. GUSTAVA HUTTUNEN

On Friday, March 5, Mrs. Gustava Huttunen of Radway, Alta., passed away at her home at the age of 66 years. She leaves to mourn her [illegible] March 11 at [illegible] residence. Interment [illegible] place in the Radway cemetery. Andrews-McLaughlin, funeral directors.

MRS. ANNIE STEFFEN

On Wednesday, Mrs. Annie [illegible] [illegible] age of [illegible] years. She leaves to mourn [illegible] Interment [illegible] on Saturday [illegible] Greek Catholic cemetery at [illegible]gate. Andrews-McLaughlin, funeral directors.

Funerals 5

MRS. MIRANDA WINTERSGILL

Funeral services for the late Mrs. Miranda Wintersgill, beloved wife of [illegible] Wintersgill, of 9444 101 St., who passed away on March 6 at the age of [illegible] years, were held on Tuesday [illegible] at 2 o'clock at Foster & McGarvey's funeral chapel. Rev. J. [illegible] Miller officiated and interment took place in the Edmonton cemetery. The pallbearers were: Mr. Shirley, Mr. Wilke, Mr. Jack Herman, Mr. Pete Nelson, Mr. Ted Rod[illegible], [illegible] Archie Smith. Many beautiful floral tributes were received [illegible] her Husband, Bert and [illegible] of the Cordell [illegible], Mr. and Mrs. Pat Nelson, Mr. and Mrs. [illegible] the Riverdale Community League, Mrs. W. Myers and Mrs. Albert Myers, Mr. and Mrs. H. [illegible]ader, Mr. and Mrs. Rustman, Mor[illegible] & Morrow, Mr. and Mrs. C. [illegible] Stores Bros., South Edmonton [illegible] Mr. and Mrs. J. [illegible] Mr. and Mrs. [illegible] Oscar [illegible] Mr. and Mrs. Thomas [illegible] Harris and Marge Thompson [illegible] and Jack [illegible] Mr. Boggs, Mrs. Martin, Mrs. Porter [illegible] and Mrs. M. B. James, Mr. and Mrs. [illegible] McFarland and Kenneth, Mr. [illegible] Mr. and Mrs. D. Scott, William Scott and family, Lt. and Mrs. J. Little, Frances and Eddie, Mr. and Mrs. W. R. Ba[illegible], Mr. and Mrs. Younker and family, Mr. and Mrs. T. Patterson and Leone, First Presbyterian church choir, Mr. and Mrs. [illegible] Mr. and Mrs. Stone, Doris, Alec and Bessie, Mr. and Mrs. Henry Fyben, John and Florrie, Harold and Amy, Mr. Harle and Dorothy, Buster [illegible] [illegible] and

Funerals 5
(Continued)

JAMES GIVEN

The funeral service of Mr. James Given, of 14 Heela block, who passed away on March 5th, was held at Foster & McGarvey's chapel on Tuesday afternoon, at 3:30 o'clock. Rev. J. Carlson officiated and interment was made in the Beechmount cemetery. The pallbearers were: Members of the Firemen and Enginemen's union No. 810. Beautiful floral tributes were received from: The Family, Jack and Agnes, Jack Given, Bill and Lila, Fred and Christina, Pearl and Harry and girls, Mr. and Mrs. Hilker and family, Mr. Clarence Viers, Mrs. Hafermehl, Miss Dorothy Hafermehl, Bernice and Irene, Mr. and Mrs. L. Hermann, Mr. and Mrs. Roy Hafermehl, Mr. and Mrs. Lewes and Gloria, Rose and Harry, C. Landier, Bessie and Ernest Anderson, Mr. and Mrs. James Maxwell, Mr. and Mrs. Royce and family, Hilda, Tom and family, Mr. and Mrs. Fred Scott and Mrs. Wheatley, the Kri-Shanas, Mrs. Reid, family, Mrs. Zanzig, Earl and Emma, Sybil and Hazel Addie, Norman and Mr. and Mrs. Shael and girls, Mr. and Mrs. E. Davis, Mr. and Mrs. F. D. Wishart, Mr. and Mrs. L. S. Bell, the Cairns family, Clem Schrader, Mae Pal[illegible] and Freddie, Mr. and Mrs. [illegible], Mrs. Lindsay and Laddie, Mr. and Mrs. Maurice Briggs, Mr. and Mrs. Kenneth Stanton, Mrs. Tal[illegible] and sons, Mr. and Mrs. G. H. Lavoie, Mr. and Mrs. J. Patterson and Margaret, Mr. and Mrs. G. H. Conrad, C. N. Chubb, Mr. and Mrs. W. Ritter, the Girls in the Ready-to-Wear, Edmonton Penteco[illegible] Assembly, Dept. of Municipal Affairs, Tradesmen's friends of the Heela block, Officers and Members of Lodge 810 Brotherhood of Locomotive Firemen and Enginemen. He leaves to mourn his loss besides his loving wife, one daughter, Elizabeth and two sons, LAC W. G. Given, Patricia Bay, Trooper N. A. Given overseas; three sisters, Mrs. J. Weatherup, Armdale, Ont., Mrs. W. Arnot, Barrie, Ont., Mrs. F. Hambley, Toronto; two brothers, Tom Given, Port Arthur, Jack Given of Toronto.

MRS. HANNAH DOBSON EBY

The funeral service of Mrs. Hannah Dobson Eby of 10460 107 Ave., widow of Noah Bowman Eby, was held at Foster & McGarvey's funeral chapel on Tuesday afternoon at 4:30 o'clock. Rev. A. Finnie Mason officiated. Interment was made in the Edmonton cemetery. Mrs. K. J. Mitchell sang "My Task." Pallbearers were Messrs. W. B[illegible], R. J. G[illegible], W. [illegible], J. McC[illegible], A. Aitken and A. Fuller[illegible]. Beautiful floral tributes were received from Bessie, Helen, Bert and Helen, Bess, Marie, Thelma and [illegible] Cheng [illegible] Pat and Helen; The [illegible] of Red Deer; J[illegible] and [illegible] of Vulcan; Mrs. Craig, Doris and Harold; Jackie, Brownie, Buddie, Lorne and Colleen; Eleanor and Graham; Adrienne, Jean, Phyllis and Carol, Fenton and Peggy; Edna and Cliff Craig; Mr. and Mrs. William Barnhouse and family; Mr. and Mrs. Walter Sprague; Mrs. Pritchard and Helen; R. E. English; Mr. and Mrs. W. H. Facey; Mr. and Mrs. J. Siebert; Mr. and Mrs. L. Akins; Mr. and Mrs. T. Atkinson; Mrs. Elliott, Jean, Munro and Mary; Sid and Kit; Mrs. Edgar, Zelma and Marge; Mrs. Florence; Mr. and Mrs. Watson; Mr. and Mrs. David; Mr. and Mrs. Bougal; Mr. and Mrs. Bear; Mrs. Fanjoy; Glady and Hal; Cecil and Daisy; Harold and Dot; Jean and Lawrence Cairns; Mr. and Mrs. F. J. King and family; Muriel, Eleanor and Anna; Mr. and Mrs. H. M. Seller; Homer and Madeleine; The Old Guard; Mrs. Ringwood; Miss Perry; Jean, Catherine, May and Edith; Dr. and Mrs. R. G. Douglas; Mr. and Mrs. Bill Cooper; Effie Forrest; Mr. and Mrs. Don MacDougall; Mrs. Sutherland, Bert, Vic, Leonard and Helen; Norma Doll and the Boys; Edmonton Civic Opera Society; Parkdale School Staff; Students and Staff McTavish Business College; Central [illegible] Y.W.C.A. She leaves to mourn her loss one daughter, Mrs. H. E. Craig and one son Robert; three sisters, Miss Bessie Dodson, Mrs. F. H. McCarthy, Mrs. Thelma Brown; also four granddaughters.

Cards of Thanks 6

As a service to readers The Edmonton Bulletin has prepared a booklet of correct wording for Cards of Thanks. It is free upon request. Call, write or phone.

In Memoriam 7

To assist readers in preparing "In Memoriam" notices The Edmonton Bulletin has prepared a booklet of [illegible] appropriate verses. It is free upon request. Call, write or phone for a copy.

[illegible]

Florists 8

PIKE & CO.
[illegible] 23406

Amusements, Coming Events 11

WEDNESDAY

BINGO
TONIGHT—8:45
Alberta Ave. Community League
ADMISSION 25c

DON'T MISS IT
Canadian Athletic Club
CARNIVAL
TONIGHT
[illegible]
9634 Jasper Ave.
Fun For Everyone
Free Admission, Starts 7 p.m.

BINGO
TONIGHT
PALACE GARDENS
9634 Jasper Ave.
Beautiful Prizes

Lost and Found 12

[illegible]

Lost and Found 12
(Continued)

THE following articles were found in the city street cars on:
TUESDAY, MARCH 9
Lunch kits, purse, tam, gloves, mitts, man's cap, scarf. Ph. 21056.

Personal 13

HOME OF QUALITY FOODS
"PEPS SPOTS." Best coffee in town. You couldn't get a 2nd cup for $100.

OUR coloring will awaken sweet natural blooming on your cherished photographs. Send stamp for particulars. Filip's Coloring Studios, Brilliant, B.C.

MADAME Gertrude, tea-cup reader. BIMS, 10[illegible] 99 St.

MADAME Farrer, psychologist, palmistry and clairvoyant reading, strictly confidential. 8[illegible] 99 St.

MUNTON, Chas., 10224 99 St. Phone 25534. Furniture and household goods of any kind bought and sold.

FUMIGATION. Bedbugs, roaches, furniture chamber. Birch Chemical Co. [illegible] St. Ph. [illegible]

BURTON Dental Laboratories, [illegible] St. [illegible] Ph. [illegible]

Your Personal and Social Printing Requirements Supplied With Exacting Taste and Refinement.
BULLETIN PRINTERS LTD.
9616 101A Ave. Ph. 26454

FIND new enjoyment in life, dance in two days [illegible]
SULLIVAN'S SCHOOL OF BALLROOM DANCING
10[illegible] 101 St. [illegible] New Eatons

PERSONAL engraving while you wait, watches, lighters, gifts, etc. Downstairs [illegible] Stores.

FOR WOMEN—B[illegible] control—Family planning. Mrs. J. C. McKee, 11127 83 Ave. Edmonton. Ph. 3[illegible]

BED BUGS
AND all insects exterminated. Bees Products Co., 9916 102 Ave. Satisfaction guaranteed. Established 1907. Furniture vault. Ph. 25508.

COURTNEY Dental Laboratories, 3 Bradburn Thompson Bldg. Opp. Metropolitan Store.

RHEUMATISM Sufferers. Try metal chains. Specialist, 10823 98 St.

EMPLOYMENT

Help Wanted Female 15

HELP. DOMESTIC SERVANT, TEACHER, FULLY TRAINED NURSES, CASUAL [illegible] PART-TIME HELP and AFTER-SCHOOL HELP [illegible] [illegible] the Bulletin Employment [illegible]

ALL OTHER HELP OR EMPLOYMENT Wanted ads must be approved by and include the signature of the National Selective Service. Approval may be obtained by calling at 10019 101A Ave., or supply all particulars along with your advertisement to the Bulletin when it will be submitted for approval. Help Wanted and Situations Wanted ads received by 11:30 a.m. may appear in the afternoon edition. Ph. 26121 for additional information.

GIRL, light housekeeping; good wages. Ph. 25643 mornings.

TWO WAITRESSES
TRAINED OR UNTRAINED
Apply
EMPLOYMENT SELECTIVE SERVICE
Order No. A193

General housework, good wages. Ph. 83737

WANTED APRIL 1ST
Housekeeper
FOR FARM
2 men to cook for, no outside work. Power washer. State nationality and wages expected.
Box 174, Wetaskiwin, Alta.

HOUSEKEEPER wanted for widower and four boys. April 1st. G. [illegible], Lisca[illegible], Alta.

PLAYERS for ball teams. Proposed city recreational league for coming season. Box 47, Bulletin.

$3.00 to $5.00 a week for an hour's work a day delivering noon edition Bulletin [illegible] downtown area. Girls or women who would like to earn extra money and who are free to report daily at 10:45 a.m. apply to Mr. Graham, Circulation department, The Bulletin. Bicycle useful but not essential.

Help Wanted Male 16

[illegible] single man for [illegible] Good wages. [illegible] house. Milking machine. Box [illegible] Bulletin. Ph. 973-5912.

WANTED
FOR
ALASKA
HIGHWAY

Labourers
Mechanics [Truck]
Carpenters
Kitchen Help

Good Food Good Camps
Excellent Wages
Transportation Paid

Employment Selective Service Office
[illegible]

Help Wanted Male 16
(Continued)

WANTED—Good tractor man, able to overhaul tractor, military exempt, from April 1st to end of harvest, good wages, harvest extra. Fred Thurston, Bow Island, Alta.

EXPERIENCED middle-aged couple for farm work. Man must be good with horses and machinery, and woman good cook and housekeeper. Apply E. Haselwood, Bittern Lake, Alberta.

WANTED—Experienced farm hand by the year; horses, tractor, light winter chores; military exempt preferred. State wages, age, experience. T. Husby, White Bear, Sask.

Lathe and Milling Machine Hands
WANTED FOR METAL TRADES.
Must be first class and fully experienced to handle heavy and medium work.
APPLY NEAREST EMPLOYMENT AND SELECTIVE SERVICE OFFICE
Refer H.O. 69.

Help Wanted Male Inst. 16B

SUBSCRIPTION agents, 10% commission. Apply Circulation Department, Farm and Ranch Review, Calgary, Alberta.

MEN AND WOMEN
WELDERS
URGENTLY needed by Canadian manufacturers for war production. For information fill in coupon below and mail immediately to C.V.T.C. Schools Ltd., 10520 102 Ave., Edmonton. Ph. 8[illegible]
Name Age
Address
Downtown office No. 8, 10337 Jasper Ave.
[illegible] Selecting

Sits. Wanted Male 20

PAPERHANGING, painting and kalsomining. Ph. [illegible] 10719 119 St.

NORMAL school student wishes work Saturday and after 4, clerical work preferred. Box 50, Bulletin.

DIRECTORY

Professional Services 21

PHYSICIANS AND SURGEONS

BELL, Dr. [illegible], F.R.C.P., Internal Medicine [illegible] Te[illegible]. Ph. 21431

BOISSONNEAULT, Dr. F., physician, [illegible] 247 Birks Bldg. Ph. [illegible]

BOULANGER, Dr., physician & surgeon. Office Boulanger Bldg. Ph. 22008

GILLESPIE, Dr. Fulton, surgery, rectal diseases. 248 Birks Bldg. Ph. 22757-34035

MACBETH, A. W., M.D., F.R.S.C.E., Surgeon, diseases of women. 723 Tegler Bldg. Ph. 26311, res. 82045

PHYSICIANS AND SURGEONS

DR. C. M. McNEILL
ELECTRICAL treatments — successful non-surgical treatment for rupture, varicose veins and enlarged prostate. 321 Tegler Bldg. Ph. 22030.

CHIROPRACTORS

SOUCH, Dr. Gordon, Strand Theatre Bldg., 10213 Jasper Ave. Ph. 24445

DENTISTS

COLMAN, DR. F. S., Dentist. 400A Tegler Bldg. Ph. 23624.

LOWTHER, DR. JOHN S., Dentist. Office 702 Tegler Bldg. Ph. 21935.

MacLAURIN, Dr. L. D., dental surgeon. 403 Tegler Bldg. Ph. 25443, res. 32563

EYE, EAR, NOSE AND THROAT

DR. G. F. CHAPELLE, GLASSES. 215 Empire Bldg. Ph. 26849, res. 81223

BARRISTERS AND SOLICITORS

GERALD O'CONNOR, K.C.
1 National Trust Bldg. Ph. 22215

GRANT & Stewart, Charles H. Grant, K.C., 513 McLeod Bldg. Ph. 22577

JAMIESON & JAMIESON
212 McLeod Bldg. Ph. 26590

Professional Services 21
(Continued)

OPTOMETRISTS & OPTICIANS

IRVING KLINE
DAVID S. KLINE
Registered optometrists. "Where poor eyes and good glasses meet."
10117 Jasper. Ph. 23582

Business Services 22

LEARN designing, dressmaking. Academy Useful Arts. 10210 108 St. Ph. 24707.

BULLETIN PRINTERS
9616 101A Ave. Ph. 26454.

Edmonton Rubber Stamp Co. Ltd.
10037 101A Ave. Ph. 26927.

FURS repaired, restyled, relined. A. Andresen, 10181 100A St. Ph. 26321

PHYSICAL CULTURE

HEAVENER SCHOOL. Physical Culture and Dancing. Ph. 24565 - 83018

DANCING TEACHERS

MARY SPANKIE SCHOOL
Authentic instruction all types dancing

JUNEAU SCHOOL OF DANCING
Specialists in Ballroom, Tap, Acrobatic and Ballet dancing. 9846 Jasper Ave. Ph. 24638

Services For Women 24

DRESS MAKING

EXPERIENCED dressmaker, dresses, coats and suits. Ph. 22870.

Household Services 26

AUCTIONEERS

MUNTON, C., The Market Auctioneer. Ph. 25534, 10224 99 St., opp. Civic Blk.

WINDOW CLEANERS

DORY'S WINDOW CLEANERS
10017 106 St. Ph. 24484

Repairs 27

LIBERTY MACHINE WORKS
Sam Nichols, Mgr.
Machine work, welding of all kinds, engine rebuilding and gear cutting. [illegible] St. Ph. 22048

BADMINTON racquets repaired and restrung. Cottle, rear 10120 100A St. Ph. 27052

NOW IS THE TIME
To have your Underwood Typewriter rebuilt at the factory. For particulars, phone 21774.
UNDERWOOD ELLIOTT FISHER LTD.

Wash Day Trouble?
We service any make of washing machine. Yours will serve you efficiently, if overhauled by
Maytag Sales & Service
10046 103 St. Ph. 22570

FOR radio and refrigerator service call
RADIO ELECTRIC SERVICE CO.
9[illegible] Jasper. Ph. 22022

ALARM clocks repaired 50c. Watches $1.00. Schrag, 3 Benson Block, next Rialto (upstairs).

ADAMS RADIO
REPAIRS ALL RADIOS AND APPLIANCES
General Electric Headquarters
10418 Jasper. Ph. 21744

Home Building and Renovating 28

RADIOS

CABLE BROS.
Heintzman's 10139 Jasper. Ph. 25963

VENETIAN BLINDS

[illegible] TENT & AWNING
9[illegible] Jasper. Ph. 22818. Venetian Blinds

CONTRACTORS

RAE, R. H., Home building and general contracting. 11504 97 St. Ph. 72785.

BUILDINGS raised, foundation repairs and alterations. Estimates free. Ph. 73030

POOLE Construction Co. Ltd., building, alterations, repairs, valuations. 213 Tegler. Ph. 24441.

Home Building and Renovating 28
(Continued)

LUMBER

FOR ALL BUILDING SUPPLIES
Call the Lumber Number 25236
Armitage - McBain Lumber Co., Ltd.
10041 101A Ave. Ph. 21644-21665

WE cater to the householder and his lumber requirements. Ph. 24165.
CLARK LUMBER CO.

PLUMBING AND HEATING

H. KELLY & CO., LTD.
"Plumbing and Heating Engineers"

Gardening 29

PRACTICAL market garden, would rent near city of Edmonton. Garden land, with water and greenhouse. Apply Box 50, Bulletin.

TREES—SHRUBS—FRUITS
Perennials—Siberian Seedlings—Pie Elders.
W. D. MOORE, BIGGAR, SASK.

CHOICE HARDY ACCLIMATIZED stock direct from growers at reasonable prices. Hedge plants, fruit trees, ornamentals, flowering shrubs, perennial flowering plants, bulbs, vines. Ph. W2012. Write or call for price list now. West End Nurseries, 2227 33rd St. S.W., Calgary.

WANT SOMEONE TO MIND THE BABY WHILE YOU STEP OUT FOR AN EVENING'S ENTERTAINMENT? PUT AN AD IN THE BULLETIN.

FOR SALE 30

MISCELLANEOUS

R.M.F.-69, 12 tube super-[illegible]. Phone 5[illegible]

REMINGTON DELUXE PORTABLE PRACTICALLY NEW. PH. 72567

MARVEL COAL STOKER
Now in use. Complete with 3 automatic regulators. $2[illegible]
DREW MACHINE SHOP & FOUNDRY

ATTACHMENT for latest model Hoover, 3 pairs lined English cretonne draperies, eiderdown comforter, walnut fern stand. Ph. 84234

WE have a few medium priced box-trunks and steamer trunks, also a small shipment of suitcases and ladies' cases.
CHAPMAN BROS.
10421 WHYTE AVE. PH. 31114

LUGGAGE, MEN'S BOOTS and SHOES and HARNESS
CHAPMAN BROS.
10421 WHYTE AVE. PH. 31114

SKI BOOTS $5.15 AND $6.65.
UNITED CYCLE. PH. 31181

PIANOS, MUSICAL INSTRUMENTS

WE pay cash for used pianos. Radios rented and repaired.
JONES & CROSS LTD. Ph. 24746

FOR Sale [illegible] Serial No. 11001. Apply Box 19 Bulletin.

WE buy and sell used Organs. Always on hand, new Church Organs.
THE ALBERTA ORGAN SHOP
1[illegible]A 105 St. (In the Lane). Ph. 25416

FURNITURE

SET six chairs and table, in oak $39.50; Coal range $39.50; porcelain top kitchen cabinet, first class condition $45; 6 piece walnut finish breakfast set $45.
NATIONAL HOME FURNISHERS

HEATING stove, electric washer, furniture, [illegible]

ALL kinds of used furniture [illegible] bought for cash. Charles Munton, Auctioneer. Ph. 25534.

Cash For Your Furniture
We will buy a part or your entire household. Ph. 21574.
EASTON'S FURNITURE.

SPORTING GOODS HUNTERS' SUPPLIES

SPORTING goods, hunters', trappers' and prospectors' supplies. Moderately priced. Uncle Ben's Exchange, 10133 101 St. Ph. 22057.

VACUUM CLEANERS

AUTHORIZED Premier Vacuum Cleaner Service. Repairs guaranteed. 10032 105 St. Ph. 26604

Fuel 30A

[illegible]

Machinery and Pipe 31

[illegible] ANDERSON [illegible]

ONE unit used air compressor; 7 foot tank; 3 by 3½ pump, 1 horse, 220 electric motor, $175. 10034 108 St.

FOR Sale—One horse and half De Lave, pump engine, good condition. Ph. 972-1722

McCORMICK-Deering 13-blade tiller; 1940 model, new condition.
W. D. WASMUTH, 10124 99 St.

WESTERN Junk Co. Pipe and metal dealers. 10213 97 St. Ph. 24648

PIPINGS, fittings, well casings, corrugated galvanized sheets.
SUTHERLAND, LTD.
10212 103 St. Ph. 22656

DeWALT Saws and Woodworking Machines. Newest types available from direct factory representatives for Canada. Quotations gladly furnished on application. DeWalt Disher Corporation Ltd., 402 West Pender St., Vancouver, B.C.

NICHOLS BROS., machinists, brass and iron founders; general repairs a specialty. Mfg. of sawmills, power transmission, belting, boiler fitting, etc., in stock; saws hammered, gummed. Ph. 21861. 10103 95 St.

PLUMBING and heating supplies, new and used. Galvanized roofing and siding. Blacksmith and transmission supplies, belting in all sizes.
EDMONTON JUNK CO.
[illegible] St. and Jasper. Ph. 24843

[illegible] ABILITY [illegible] WITH A WANT AD TODAY. USE BULLETIN FOR RESULTS

Farm Supplies, Stock 32

SEEDS and SUPPLIES

SEEDS
Garden and Field Seeds, Bee Supplies
WRITE FOR SPRING PRICE LIST.
Order Early
While Stock Remains Complete
CAPITAL SEED & POULTRY SUPPLY
Seeds—Feeds—Bee Supplies
Market Square, Edmonton, Alta.

BABY CHICKS

Order Chicks Early. Sure of Delivery.
SEND FOR 1943 CATALOGUE
JOHNSON'S HATCHERIES LTD.
10172 98 ST. PH. 22276

ORDERS for Pringle High Quality Chicks being booked so rapidly, advise that orders even for June delivery be placed immediately.
PRINGLE ELECTRIC HATCHERIES
10127 102 St., Edmonton. Ph. 26234

LIVESTOCK

HORSES wanted for fox feed, highest market prices. Red Top Products Ltd., 5918 129 Ave. Ph. 72813

Wtd. Miscellaneous 33

TYPEWRITER, adding machine, cash register, adding machine. Box 49 Bulletin.

CASH for all kinds of household goods. Strathcona Furniture. Ph. 31054

WHEN you have anything to buy or sell use the best medium for quick action—Bulletin Want Ads.

B. B. b Flat
BASS
WANTED
BOX 45 BULLETIN

We buy and sell household goods of every description. J. H. Reed, Auctioneer. 9531 Jasper Ave. Ph. 27250

Wanted To Buy

10 DRESSERS, 8 brown beds, electric washing machine, Singer sewing machine, electric refrigerator. Ph. 25[illegible]4.

500 Men's Suits, Overcoats, Clothing.
COUNTRY BUYER. PH. 25534

WE PAY SPOT CASH
FOR Household Furniture, Heaters, Ranges, Dressers, Tools, Clothing, etc.
CHARLES MUNTON
Ph. 2-5-5-3-4

WE CAN
RE-NEW
and Repair
Your RONSON LIGHTER
Fast Service.
IRVING KLINE
EDMONTON'S CREDIT JEWELLER
10117 Jasper Ave., Edmonton

CLOAD'S AUCTION BUYS
FURNITURE, dishes, tools, [illegible] Highest prices. Ph. 2472[illegible]

Swaps 34

LARGE lathe and motor, single driver, two saddle horses, set harness, two wagons. For wheat or cow. 10408 150 St.

RENTALS

Room and Board 47

HAVE room and board for two gentlemen. 9513 110 Ave.

Furnished Rooms 48

FRONT bedroom, single beds, 3 gentlemen. 9830 103A Ave.

NORWOOD. Nice furnished bedroom, suitable for 2 gentlemen. Ph. 74[illegible]

Suites Wanted 52

UNFURNISHED suite, suitable for mother and adult son. Ph. 21677.

WANTED, suite [illegible] suitable for three or four [illegible]. Do not use liquor or tobacco. Ph. [illegible]842

WANTED housekeeping room, Calder or on Calder carline. Box 56 Bulletin.

RESPECTABLE woman wants housekeeping room at once. Ph. 21291

THREE or four room furnished suite at once. Mrs. Bentley. Ph. 22191 Local 40

TWO-three room furnished suite; private bath; two adults; central. Ph. 27161, extension 47

PROFESSIONAL [illegible]

BEFORE APRIL 1ST
[illegible] West End preferred. [illegible]

FURNISHED [illegible]

Houses Wtd. to Rent 53

HOUSE, April, with three bedrooms. Box 54 Bulletin.

WANTED to rent immediately by reliable party, 4 or [illegible] duplex on year [illegible] erwise, furnished or unfurnished; would consider purchase of complete contents of house if necessary. Box 53 Bulletin.

CAREFUL permanent tenants need good home; adults only; South Side preferred; references. Ph. 31[illegible]

WANTED FURNISHED HOUSE FOR GROWN-UPS
[illegible] BEDS OR MORE
Price No Object
BULLETIN BOX 3[illegible]

Farms Wtd. to Rent 56

FARMER would rent a good livestock farm near Edmonton. Going concern. Box 41 Bulletin.

REAL ESTATE

Houses Wtd. to Buy 65

HOUSE WANTED FOR CASH
BOX 42 BULLETIN

Houses for Sale 66

RIVERDALE, 4 rooms, water, sewer, light, concrete foundation, 50 ft. lot, low taxes, snap $2,450 cash.
W. C. ROWE & CO.
10144 101 St. Ph. 24747-31772

A GOOD BUY
8 Room fully modern house, with [illegible] bedrooms, occupied by owner. Close in. Price $4,000, some terms.
NORTH EDMONTON, [illegible] with city water and light on 3 lots. Occupied by owner. Price $1,650 cash.
Lawrie Investment Agencies
305 Moser Ryder Block. Ph. 2533[illegible]

M. L. A. Nowitsky
Real Estate—Loans—Insurance
10516 96 St., Edmonton, Alta.

Garneau
[illegible]
Weber Bros. Agencies Ltd.
[illegible] Ave.
Ph. [illegible]

Houses for Sale 66
(Continued)

South Side
Fully modern 6 room house [illegible]
PRICE $2,200 - $1,500 CASH

5 Rooms and Bath
[illegible] basement, furnace, garage, chicken house.
PRICE $[illegible] CASH
W. F. BROWN
10[illegible] 101A AVENUE
PHONE [illegible]

West, early possession, 7 rooms; Hardwood floors; garage, $3,500; $2,000 cash. Empire Agency. Ph. 21477

NEW BUNGALOW IN RIVERDALE
4 Rooms and bathroom, concrete foundation, exterior cedar siding. Insulation. Price $2,400, all cash. Early possession.
The Locators Limited
10161 100A St. Ph. 24[illegible]

NEW [illegible] and baths. $5,000 cash buys the house, $5,600 house and furniture. Ph. 26437, Western Rooms, 10043 103 Ave.

LYLE BROTHERS REAL ESTATE
10053 Jasper Ave. Ph. 22512-71530

SNAP [illegible] Estate, West End, 2 storey, 5 [illegible] taxes, $2,500; $1,800 cash or $2,300 all cash.
Can be seen by appointment only.
KENWOOD & KENWOOD
Ph. 21583

8 ROOMS, occupied by owner, in Norwood on 95A St. $4,000 cash.
A. McGillivray & Co.
610 Tegler. Ph. 22347

3 Room cottage 16x24, well-built, plastered, electric light, water, storm doors and windows. Garage 14x18. Located near electric bus service.
EARLY POSSESSION
PRICE $950 CASH

5 Room semi-modern bungalow, near city park, close to car. Price $2,300; $1,000 cash or $2,000 all cash. Early Possession.

6 Room bungalow semi-modern, 83 St. Price $2,000

5 Room house and garage, 2 lots near Westmount School, $1,750

W. E. Westgate
10020 102 Ave. Ph. 27778

BEAUTIFUL Jasper Place home or cottage. Ph. Mc[illegible] 8[illegible]

FOR low-priced homes on easy terms see Edmonton Home Investment Bureau, Tegler Bldg.

Income Property 66A

Apartment Investments
Brick block, West 109 St. No vacancies.
$13,000, Half Cash

East of 101 St.
Housekeeping block, fully equipped, 16 Gas stoves.
Price $9,500

"YOUR NEIGHBOR BOUGHT FROM US"

R. L. Greene and Kirkpatrick Ltd.
200 Tegler Bldg. Ph. 27181

Lots Wtd. to Buy 67

LOT WANTED ON SEWER
BOX 57, BULLETIN

Acreage 70

ACRE lot, 145 St., 90 Ave. Acre lot 155 St., 97 Ave.
Acreage and Farms close to Edmonton. See
DUCEY with MAGEE & MACRAE
Ph. 26219-25680

3½ ACRES, with new 4 room stucco bungalow [illegible] can give immediate possession, low taxes. Price $2,800 cash.
L. Winterburn
306 Agency Bldg. Ph. 27744-82472

500 ACRES fully improved. Dapp district, equipped [illegible]
CASH OFFERS WANTED
Frank Ball Agencies
10044 [illegible] St. [illegible]

Farms for Sale 72

A SECTION land for sale. [illegible] Mrs. Annie Anderson [illegible] Edmonton.

THE Canadian Pacific Railway Company now offers for sale [illegible] EASY TERMS [illegible] Alberta and Saskatchewan [illegible] Dept. Natural Resources, C.P.R., Calgary, Alberta.

GOING CONCERN
[illegible] set of machinery; 4 horses, 12 head [illegible]
N. E. McCutcheon & Co.
7 Credit Foncier Bldg.
Ph. 26329-82154

16½ ACRES
[illegible]
EARLY POSSESSION
W. E. Westgate
10020 102 Ave. Ph. 27778

Gibbons District
Quarter section—120 acres under cultivation. Close to Post Office of Gibbons. Reasonably priced for cash.

Tofield-Dodds District
[illegible] Reasonably priced. Balance on terms.

Bawlf District
222 Acres adjacent to town of Bawlf. [illegible] buildings. Cultivation [illegible] Reasonably priced. Balance [illegible]

[illegible] particulars
Apply
THE CANADA PERMANENT TRUST CO.
Phone 21522

ALBERTA—160 acres, fully equipped, [illegible] Apply [illegible] Alta.

Listings Wanted 74

[illegible]
F. H. [illegible] & Co.
[illegible] Bank of [illegible] Bldg.
Ph. [illegible]

Big Demand for Childs Used Beds, Buggies and Go Carts
Sell Yours With a
BULLETIN WANT AD
PHONE 26121
An expert ad writer will help you prepare your copy

FOR WANT AD SERVICE PH. 26121—We Will Charge It
CLASSIFIED WANT AD RATES

1 to 2 days 10c a line (Minimum 25c)
3 to 5 days 9c a line
6 to 25 days 7c a line
1 month 26 publishing days 6½c a line
3 months 6c a line
6 months 5½c a line
12 months 5c a line
For above rates ads must run consecutively.
Count average five words to each line.

SITUATIONS WANTED MALE OR FEMALE
10 words, 3 days 25c
15 words, 3 days 35c
10 words, 6 days 35c
15 words, 6 days 50c
Minimum charge 25c, paid in advance.

HELP WANTED MALE OR FEMALE
15 words, 1 day 25c
15 words, 3 days 35c
15 words, 6 days 50c

RENTAL ADS
10 words, 6 days [illegible]
15 words, 6 days [illegible]
20 words, 6 days $1.00

SWAP ADS
15 words, 1 day [illegible]
[illegible]

CLASSIFIED DISPLAY
1 insertion 98c per col. inch
4 insertions, any one month 84c per col. inch
Special rates on contract basis given on request

NOTICES
Births, Engagements, Marriages and Deaths, $1.00 per insertion.
Funeral Notices, 1c per word; $1.00 minimum.
Card of Thanks and In Memoriam Notices, $1.00 per inch.

REGULATIONS
No ad accepted for less than two lines.
Advertisers desiring not to reveal their identity may have replies addressed to a Bulletin Box Number and if you wish these forwarded to an address an additional [illegible]
[illegible] appreciate attention being called to any advertising not conforming to the highest standards of honesty.

FRECKLES AND HIS FRIENDS— —By Blosser

Listings Wanted 74
(Continued)

We Have All Cash Clients, Wanting to Buy the Following Properties, namely:

HALF SECTION of GOOD FARM land, close to Edmonton. Buildings not essential. PRICE ABOUT $8,000.

LARGE or SMALLL GROCERY Business with living accommodations.

HOUSE IN GARNEAU, or WEST END with 4 bedrooms. Price about $7,000; also a BUNGALOW ON SOUTH SIDE

Chauvin-Allsopp & Co.
202 McLeod Bldg. Ph. 21661

ADMINISTRATION & TRUST CO.
CREDIT FONCIER BLDG. PH 22511

Business Oppor 78

LARGE Restaurant doing good business on Jasper Avenue. Furniture and fixtures included. Price $3,500, cash.
Lawrie Investment Agencies
305 Moser Ryder Block. Ph. 25330

GENERAL STORE

About 60 miles from Edmonton, in good mixed farming, coal mining and railroad district.
STOCK ABOUT $8,000
FIXTURES $900.
Turnover $30,000, showing good net profits.
Price for Stock: Wholesale cost.
Terms for Stock and Fixtures:
$5,000 CASH
Balance easy.
Store building 40x70', warehouse 60x30', may be purchased for $3,600 or rented for $35 a month with option to purchase.

Whyte & Co., Limited
Real Estate and Business Brokers
10017 100 St. Ph. 22554

Business Wanted 79

WANTED to rent or manage, hotel; large town. Box 22, Cutknife, Sask.

Money to Loan 81

WE loan money on diamonds, watches Confidential. American Pawn Shop, 10354 101 St.

Loans of All Kinds
CAMPBELL'S
FINANCE CORPORATION LIMITED
ESTABLISHED 1927
10120 Jasper Ave., Edmonton
107 Commercial Bldg. Ph 26891
227 Branches Throughout Canada

Low Cost
Auto
LOANS
It will be worth your while to investigate our plan today.
GET A CASH LOAN
Without Red Tape — Repay Monthly.
Sterling Finance
Corp. Ltd.
423 Tegler Bldg. Ph. 26228

Insurance 83

RATES reduced 15 to 25 per cent. Roy Henry Insurance Agency. Ph. 26443

MARTIN H. Milton, Insurance Broker Fire, Casualty. Ph. 24344. 721 Tegler.

HERBERT McPHERSON LIMITED 3 Credit Foncier Bldg. Ph. 25662. Truck and Cargo Insurance

U Drive and Taxis 85

HAYS Jack Ambulance and Taxi Ltd. 10036 101 St. Ph. 22111. A dignified, courteous service. Also Drive Yourself

AUTOMOTIVE

Auto Wreckers 90

Royal Auto Wreckers
Ph. 24742 10217 98 St., next Civic Blk

Union Auto Wreckage
Prompt attention to mail orders. 9660 102 Ave., just east of 97 St. Ph. 2'512

GLEN'S
Auto Wreckage Ltd.
New and Used Parts
10228 96 St. Ph. 21525

AUTO WRECKAGE LTD.
"THE OLD RELIABLE"
Ph. 25589 10340 97 St.
We can supply all parts for your car or truck. Either new or used. Prompt service on country orders

SALVAGE PIT AUTO WRECKERS 10168 98 St. J. Guild, Mgr. Ph. 22606

Accessories Tires 91

RADIATORS

EDMONTON Auto Radiator Works Distributors for Carter and Flat Tube Tractor radiator cores. 95 St. and Jasper. Ph. 26619.

Repairs 92

BODIES

THE GREGORY CO.
Auto Body and Fender Works
9825 102A Ave. Ph. 25427

New Car Dealers 94

BUICK, PONTIAC
PRICE ANDREWS LTD.
10040-46 104 St. Ph. 22957

DODGE, DESOTO
BURROWS Motors. Sales and service, 10126 106 St. Ph. 21010

HUDSON, TERRAPLANE
HEALY MOTORS LTD.
Ph. 22528

DODGE TRUCKS
BURROWS Motors. Sales and service, 10126 106 S. Ph. 21010

CHRYSLER, PLYMOUTH
KENN'S SERVICE GARAGE, LTD. 100 St. and 100 Ave. Ph. 25183.

Autos Wanted 95

WANT cash? Sell us your car. Lyons Motors. 10141 102 St. Ph. 27473.

Trucks Wanted 95A

Wanted light truck, good tires. Ph. 25566.

Autos For Sale 96

DODGE four sedan, leather upholstery Good rubber. 9835 80 Ave.

Classified Display 99

WE PAY CASH FOR USED CARS
Healy Motors Ltd.
105 St. and Jasper Ave.

COUPES

1936 Lafayette	$525
1938 Dodge	$675
1935 Pontiac	$425

Burrows Motors
LIMITED
10126 106 Street. Ph. 21010

WANTED
50
Stake Body
TRUCKS
HAULING FROM
Dawson Creek North
Amalgamated Motor Trucks (Alberta) Ltd.
9625 Jasper Ave.

Legal Notices—

TENDERS

SEALED TENDERS, addressed to the undersigned and marked "Tender for Development of Wainwright Aerodrome", will be received up to 12 o'clock noon, Eastern Daylight Saving Time, Tuesday, March 23, 1943, for development of Wainwright Aerodrome, Wainwright, Alberta, consisting mainly of clearing, stumping and grading.

Plans, specifications, labour conditions and form of contract to be entered into may be seen and tender forms obtained on application to the Acting Purchasing Agent, Department of Transport, Hunter Building, Ottawa, Ontario, or from the District Airway Engineer, Post Office Building, Lethbridge, Alberta. Additional information, if required, relating to interpretation of plans and specifications, may be obtained from the said District Airway Engineer.

Plans, specifications, labour conditions, form of contract and tender form may be obtained from either of the above officials upon receipt of an accepted cheque, made payable to the Receiver General of Canada, for the sum of $10.00. This cheque will be returned upon the return of the plans and specifications in good condition.

Each tender must be accompanied by a certified cheque on a chartered Canadian bank equal to ten per cent (10%) of the tender price, payable to the order of the Receiver General of Canada, which cheque will be forfeited in the event of the tenderer refusing to enter into a contract on the basis of his tender, if called upon to do so, or failing to satisfactorily complete such a contract. Cheques of unsuccessful tenderers will be returned.

Any tender not accompanied by a security deposit as described will not be considered.

The Department does not bind itself to accept the lowest or any tender.

A. H. McKEE,
Acting Secretary.

Department of Transport,
Ottawa, March 3, 1943.

Notice to Creditors and Claimants

In the Matter of the Estate of WILLIAM JOHN CONNOLLY, late of Spruce Grove, in the Province of Alberta, Merchant, deceased.

NOTICE IS HEREBY GIVEN that all persons having claims upon the estate of the above named William John Connolly, who died at Edmonton on the 21st day of January, 1943, are required to file with Charlotte Elizabeth Connolly, the Executrix, by the 20th day of April, 1943, a full statement, duly verified, of their claims and any securities held by them; and that after that date the Executrix will distribute the assets of the deceased among the parties entitled thereto, having regard only to the claims of which notice has been so filed or which have been brought to her knowledge.

DATED this 1st day of March, A.D. 1943.

DUNCAN, CROSS & JOHNSON
Solicitors for the Executrix
Bank of Nova Scotia Building,
Edmonton, Alberta.

Armed Services Organization Charges Delay

Charging that serious delays, injustices and hardships have occurred from handling of allowances and gratuities to ex-servicemen who have served in the present war, executive of the newly-formed Armed Services Federation of Edmonton, has passed a resolution urging that six members of the National Pensions Board at Ottawa be replaced by three qualified non-commissioned officers and three qualified men chosen from other ranks and ratings.

The resolution goes to the senior member of parliament for Edmonton, Hon. James A. MacKinnon, minister of trade and commerce. It requests that the minister bring the resolution to the attention of the government.

The resolution, at the outset, charges that the pensions board and its subordinate committees across Canada have caused, and are still causing grave hardship.

It is further charged the board final conclusions on the question of pensions and allowances. This, fails to appreciate the urgency of the federation charges, has caused unmerited suffering to ex-servicemen and their dependents with malnutrition to children and mothers.

LIMITED APPOINTMENT

The federation recommends the pensions board be appointed for a limited term of four years. Appointments to the board should be made following consultation between the government, and representatives of the Canadian Legion, The Canadian Corps Association and the Army and Navy Association of Canada.

Strong disapproval was also expressed on payments of $9 and $13 a month to single and married men respectively who have been discharged from the services. These payments should be specifically termed service allowance and not be part of the general scheme of unemployment insurance, the resolution contends.

To Sea Duty

Lt. William G. Morrow, son of Mr. and Mrs. William Morrow, 11304 125 street, who was graduated recently from a naval officers' training class at Halifax. He was posted immediately on graduation to sea duty. A well-known Edmonton barrister, Lt. Morrow was born in Edmonton Feb. 5, 1917, and received his education at the Public and High schools of the city and the University of Alberta.

Legal Notices—

Judicial Sale of Farm Property by Tender

Pursuant to an Order of the Honourable Mr. Justice O'Connor of the Supreme Court of Alberta, sealed tenders will be received for the purchase of the following property, namely:

1. The South East Quarter of Section 23, Township 59, Range 10, West of the Fifth Meridian, containing 160 acres more or less, reserving thereout all mines and minerals.
2. The South West Quarter of Section 23, Township 59, Range 10, West of the Fifth Meridian, containing 160 acres more or less, reserving thereout all mines and minerals,

subject to the conditions and reservations contained in the original Grant from the Crown or in the existing Certificates of Title thereto, with all taxes against the said land paid up to the end of 1942.

The Vendor is informed that this land is situated about one and a half miles from Blue Ridge. There are situated on the said land certain buildings consisting of log house, frame barn and certain sheds, all in a fair state of repair. Approximately eighty acres have been under cultivation.

The Sale will be subject to an upset price of $2,650.00.

Tenders must be enclosed in sealed envelopes marked "Tender re Wellwood vs Roberts No. 30575" and addressed to the Clerk of the Supreme Court, Edmonton, Alberta, and must be in the hands of the said Clerk not later than twelve o'clock noon on the 20th day of March, 1943.

TERMS OF SALE—Each tender must be accompanied by a marked cheque or cash for 10% of the amount of the tender, and the balance of the purchase price shall be paid into Court within forty days after the acceptance of the tender, without interest, the Purchaser to make his own arrangements for the money by way of mortgage or otherwise.

The deposit of 10% shall be forfeited by the successful tenderer if he refuses to carry out the purchase after the acceptance of his tender. Cheques of unsuccessful tenderers will be returned to them immediately after rejection thereof; the highest or any tender not necessarily accepted. In all other respects the terms and conditions of the sale will be standing conditions of sale of the Supreme Court of Alberta as far as the same are applicable hereto.

For further particulars apply to Messrs. Lymburn, Reid & Cobbledick, Barristers, 822 Tegler Building, Edmonton, Alberta.

Dated at the City of Edmonton, in the Province of Alberta, this 1st day of December, A.D. 1942.

R. P. WALLACE,
C. S.C.

Notice To Creditors and Claimants

IN THE ESTATE OF GEORGE CARSON, late of Lamont, in the Province of Alberta, Retired farmer, Deceased.

NOTICE is hereby given that all persons having claims upon the estate of the above named GEORGE CARSON, who died on the 28th day of December, A.D. 1942, are required to file with the undersigned solicitor by the 20th day of April, A.D. 1943, a full statement duly verified of their claims and of any securities held by them, and that after that date the Executor will distribute the assets of the deceased among the parties entitled thereto, having regard only to the claims of which notice has been so filed or which have been brought to his knowledge.

DATED this 2nd day of March, A.D. 1943.

L. PEKARSKY
Barrister and Solicitor,
209 Agency Building,
Edmonton, Alberta.
Solicitor for Theodore Carson
Executor of the Estate of
GEORGE CARSON, Deceased.

Two M.P.'s Declare "Alaska Highway" Is Proper Name

OTTAWA, March 10. — (CP) — Capt. George Black, Progressive Conservative member of parliament for Yukon, agrees with Alaskans in objecting to the name "Alcan" for the new highway to Alaska.

Capt. Black, through whose constituency the new traffic artery runs, told The Canadian Press last night that he was strongly opposed to that abbreviation.

"It should be the Alaska Highway," he said. "It's the highway to Alaska. It's a good name and a proper name."

Gray Turgeon, Liberal member of parliament for Cariboo in northern British Columbia, which is also traversed by the road, said "I think the Alaska Highway is the best name."

Coroner's Jury Opens Inquest

Preliminary proceedings of a coroner's jury into the death of Robert J. Farrell, 61 years old, of 9566 101 avenue, on March 9, began Wednesday morning when a jury composed of Robert Chambers, Francis Taylor, John Hay, A. E. Asher, Francis Le Gassick and R. J. Talbot, met for identification.

The inquest will be held in the city police court on Friday afternoon at 2:30.

AUCTION SALES
PRELIMINARY NOTICE OF FURNITURE
AUCTION SALE
To Be Held
Friday, March 12th
Of seven rooms good clean furniture. Full list to follow.
CHARLES MUNTON
AUCTIONEER—THE MARKET
License No. 49-42-43. Phone 25534

Annual Drive Of Red Cross Meets Success

Edmonton's Wednesday morning total in the Canadian Red Cross Society's annual campaign for funds showed that contributions are coming steadily for it has reached $42,157.77. Amounts reported from the country districts had reached a total of $5,942.39. This makes a total for Edmonton and district of $48,100.16.

Donations received include: J. Boyd McBride, K.C., $27; Craddock Machine & Boiler Co. Ltd., $10; Healy Motors Ltd., $50; Dok & Scott, $10; Dittrich Men's Shop, $50; E. A. Pointer & Co., $25; Sladden & Leah, $25; Snell & McClung, $12; Turner's Bakery, $100; Uncle Ben's Exchange, $50; T. J. LaFleche, $50; C.W. Clarke, grocer, $10; Charles Munton, $50; Standard Exchange, $25; National Hardware Ltd., $25; American Fur and Hide Co., $10; Empire Exchange, $10; St. Regis Cafe, $10; Club Cafe, $24; Douglas Printing Co., $100; Staff Douglas Printing Co., $50; Corona Hotel, $300; The Great Western Garment Co. Ltd. (employees), $600; Price Andrews Ltd., $25; Kenns Service Garage Ltd., $100; Kenns Service Garage Ltd. (employees), $300; Burrows Motors Ltd., $100; Mills Motors Ltd., $25; Lidgate Motors Ltd., $30; Edmonton Motors Ltd., $100; Dr. J. B. Mackay, $25; Dr. J. Verchomin, $15; G. H. Macdonald, $20; Maple Leaf Petroleum Ltd., $25; Alberta Furniture Exchange, $15; F. Bruce Robarts, $5; J. B. Corbet, $20; S. W. Soutar, $20.

Further reports from country points: Alder Flats, $27.75; Bashaw, $164; Cadomin, $1,459.32; Chauvin and District, $266.70; Dewberry, $163.70; Hythe, $134.75; Irma, $130; Red Deer, $2,344; Grande Prairie, $1,263.14; Rimbey, $200; Smoky Lake, $503.72; Therien, $100; Two Hills, $242.61; Waskatenau, $248.75; Valhalla, $469.50.

Further donations in Edmonton follow: C. Woodward Limited, $2,000; Johnstone Walker Limited, $1,000; Northwestern Utilities Limited, $1,500; Imperial Bank South Edmonton employees, $59; National Home Furnishers Ltd., $100; Pavey Candy Co., $25; Pavey Candy Company employees, $17; Edmonton City Bakery Co., $150; Edmonton City Bakery Co., employees, $50; Sterling Shoe Company employees, $44.50; Mrs. P. Wanless, $25; Independent Wholesale Ltd., $25; Dr. G. E. Storey, $25; Edmonton Jewish Council of Women, $35; Mrs. H. Thom, $50; United Bro. of Carpenters and Joiners, Local 1325, $25.

Western Junk Co., $25; McKay and Johannson, $25; Zenith Cafe, $20; W. W. Arcade, $20; W. J. Rose, $20; F. B. Matthews Co. Ltd., $150; Munroe Cut-Rate Hardware, $25; H. Kelly & Co., $50; Purple Lantern Cafe, $50; Electrical Industries Ltd., employees, $120; Western Steel Products Ltd., $50; Edmonton Junk Co., $50; Teddy's Confectionery, $10.

G. F. Stephens & Co., Ltd., $80; Carleton Brothers, $25; Shragge Brothers, $25; Commercial Hotel, $25; Strathcona Hotel, $25; Murray & Farrah, $15; Cowle's Drug Store, $10; Western Hardware, $10; Saunders Transfer, $25; Smith Produce Co., $10; Vets' Sheet Metal & Plumbing, $10; New Eagle Grocery, $10; Pinckston & Streeter, $25.

Mrs. A. M. Jackson, $25; Mrs. A. West, $25; Mr. and Mrs. G. R. F. Kirkpatrick, $50; Metropolitan Church Women's Assoc., $25; Mrs. T. P. Malone, $10; A. W. Bletcher, $50; Soundash Fury Auction Ltd., $20; D. Ackland & Son Ltd., $25; Bon Ton Furriers, $15; Northwest Fur Co., $25; United Commercial Travellers, $25; Edmonton Rubber Stamp Co., $10; Staber's Beauty Parlor, $10.

Latest reports from branches:

Athabasca, $220.10; Barrhead, $62.02; Boyle, $100; Camrose, $279; Coronation, $202; Duhamel, $43; Enilda, $161.26; Fort St. John, $690.77; Grande Prairie, $707.30; Greencourt, $55; Gunn, $18; Kelsey, $27.64; Northville, $24.54; Ranfurly, $84; Slave Lake, $47.34; Strome, $422; Tofield, $134; Wanham, $259.28; Westlock, $275; Whitelaw, $60; Willingdon, $96.

Legislature Takes Ash Wednesday Off

The Alberta legislature did not sit Ash Wednesday, the beginning of Lent. All government offices were closed in observance of the holiday.

Thursday, the house will sit as usual, at 3 p.m., and continue discussion of the estimates, which started Tuesday night. The Thursday sitting may also see second reading of more bills. To date, 11 have been given second reading.

A major piece of legislation, as yet unintroduced into the house, will be a bill to amend the Workmen's Compensation Act, arising out of the report of the special committee which inquired into the operation of the Compensation Act. The legislature this week concurred in the report, after amending the motion of concurrence.

It has been intimated several times by government sources that some legislation regarding farm debts will be introduced this session.

In Tuesday night's discussion of estimates of the department of municipal affairs, Hon. Lucien Maynard, K.C., minister of municipal affairs, said new debt legislation to be introduced might involve the Soldiers' Relief Act, and the office of the Debt Adjustment Board.

Appointed

Robert F. Johnson, who has been appointed ration officer for Edmonton and Northern Alberta under the rationing administration Wartime Prices and Trade Board, Walter S. Campbell, prices and supply representative in Alberta announced Wednesday. Mr. Johnson joined the prices board as liaison officer with the ration administration last October, and has supervised operations of local ration boards throughout the central and northern part of the province during past months. His business career began in his home town Goldboro, N.S., with a wholesale firm from which he transferred to a retail credit company in Regina, later coming here as company manager. Prior to joining the prices board he was associated with a large food concern. He is a member of the Kinsmen Club.

Credit Union League Names New Officers

John Shaw, a member of St. Joseph's Credit Union, ws elected the new president of the Edmonton Chapter of the Credit Union League of Alberta at the Chapter's annual meeting Monday night. Mr. Shaw succeeds F. J. Fitzpatrick of the Edmonton Civil Service Credit Union, who has been the president for the last three years. Mr. Shaw is a teacher of Westglen high school.

Vice-president for 1943 will be E. Robitaille of Grandin Credit Union. He replaces William Wentworth of Swift's Employees Credit Union.

The new secretary-treasurer of the chapter is W. J. Donovan, who takes the office formerly held by Mrs. Irene Gibson, of the Edmonton Civil Service Credit Union. Mr. Donovan is secretary-treasurer of St. Joseph's Credit Union and an employee of the Edmonton postal superintendent's office.

SOME DISCUSSION

Considerable discussion took place concerning plans for more active operations during the coming year. Following these discussions, a program committee and an organization and promotion committee were set up.

The program committee is composed of Mr. Wentworth, chairman, and W. A. Thivierge of St. Joachims Credit Union, and R. H. Huggett of the Edmonton Unemployment Insurance Commission Credit Union.

Members of the organization and promotion committee are: James Robertson of Swift's Employees Credit Union; A. A. Brohman of Edmonton Civil Service Credit Union; and J. J. Wuetherick of Mangan Credit Union.

There are 20 credit unions in Edmonton with over 2,000 members. All the members of Edmonton Credit Unions are entitled to attend chapter meetings which are held in the Legislative buildings the second Monday of each month.

Madame Chiang Postpones Trip Due to Health

NEW YORK, March 10.—(AP)—The transcontinental trip of Madame Chiang Kai-Shek, scheduled to start Thursday, was postponed last night for about a week, because of her physical condition.

A member of her entourage said the decision was reached after a consultation with her physicians earlier yesterday. It was purely a precautionary measure, the spokesman said, in consideration of the strain Mme. Chiang has been under since she underwent an operation soon after her arrival in the United States Nov. 27.

Mme. Chiang will spend the next week here resting, the spokesman said.

ROAD REPORT

A.M.A. Safety Slogan: Hand signals should be used at all times.

Wednesday's road report: The road at Cherhill is heavy after a heavy fall of snow and the weather is still cloudy. There has been light snow at Waskatenau, and the road is open to that point. Two Hills reports light snow and the road open between Vegreville and Two Hills. At Viking there has been heavy snow, it is still cloudy but the road is good. Bashaw and Thorsby report cloudy weather and very heavy roads. At Athabasca and Peace River the weather is cloudy, but the roads are good.

Although fish live in water and breathe it, they never drink it, getting enough moisture in their food.

Higher Prices For Beverages Are Protested

OTTAWA, March 10.—(CP)—Robert Fair (N.D. Battle River) said in the Commons yesterday that a recent increase in the restaurant price of tea, coffee and milk used as a beverage and permitted by the prices board would increase the cost of living by about $55 a year for all compelled to eat in restaurants.

He said there appeared to be no justification for the increase and he wondered if the government would consider having the prices board order permitting the increase cancelled.

Finance Minister Ilsley said he would like to be more sure of Mr. Fair's statements. He wondered if the $55 a year was based on a meal in a restaurant three times a day and every day in the year.

Mr. Fair: "Yes."

York-Sunbury): "On a $1.50 meal in a dining car you pay five cents extra for a cup of coffee. It is ridiculous."

Mr. Ilsley: "I would not like to say that the matter will be reconsidered. It has been considered, and the reasons were given in the house the other day."

Mr. Fair: "Then I would say this, that some low-salaried people will be compelled to drink water with their meals. Surely this will not be the new order we are promised."

Under a recent Prices Board ruling, restaurants are permitted to charge an extra five cents for tea, coffe or milk served with a table d'hote meal. They may charge 10 cents for tea or coffee served alone and five cents for milk served alone, even though their basic period prices may have been less.

Minstrel Show Is Enjoyed by Large Audience

A large turnout enjoyed the 10th annual program and "penny reading" of All Saints Church Choir Association, given Tuesday night at its parish hall.

The All Saints Junior Chorus also took a prominent part in the program, which included every variety of song and minstrel melody.

The popular St. David's Male Voice Choir, conducted by W. J. Jones earned applause with such airs as "Men of Harlech", "The Sailors Chorus" and "Swing Low Sweet Chariot."

Dina Heckleman and Sadie Samuels, scored success in a violin-piano rendition of Healey Willan's "Sonata No. 2 in E Major," the Adagio and Govotte movements.

Songs by Vernon Barford were sung by Violet Brown and John W. Markle. "Spring", "Autumn" and "Fantasy", "Where Go the Boats" and "Windy Nights" were their numbers.

The All Saints Junior Chorus rendered its "Magnificent Musical Melange of Modern Melody and Minstrelsy". This was good for a lot of laughs, the young interlocutor, the "Bones," "Tambos" and other popular ingredients of a minstrel show going over in rousing fashion.

Car Is Stolen

Theft of his car from the garage at the rear of his home was reported to police Tuesday by H. J. Marks, 10748 114 street. The vehicle was taken, some time after 10 p.m. the previous evening, said Mr. Marks.

What's on the Air

The following programs are supplied to The Bulletin by the broadcasting companies and any variations are due to last-minute changes by the broadcasting systems or stations concerned.

CFRN—1260 k.c. Sunwapta Broadcasting Co. Ltd., Edmonton.
CKUA—580 k.c. University of Alberta.
CJCA—930 k.c. Taylor and Pearson Broadcasting Co. Ltd., Edmonton.
CBK—540 k.c. Watrous, Sask. Prairie regional station of the Canadian Broadcasting Corporation.
N—National Broadcasting Company Stations: KOA, 850 k.c.; KFI, 640 k.c.; KHQ, 590 k.c.
C—Columbia Broadcasting System Stations: KVI, 570 k.c.; KSL, 1160 k.c.; WCCO, 830 k.c.; KNX, 1070 k.c.; KIRO, 710 k.c.

Tonight's Programs

5.00—Pelican guard CFRN
Good luck CJCA
Master of piano CKUA
5.15—Kiddies' program CJCA
CBC recital series CKUA
French program CBK
5.30—News CFRN CKUA CBK
5.45—Today's adventures CFRN
Lum 'n' Abner CJCA
CBC behind the battles CKUA
6.00—Dinner date CJCA
Wilson Woodside CFRN CBK
Dinner music CKUA
Freeman orch N
Nelson Eddy C
6.05—The show is on CFRN
6.15—Once upon a time CJCA
6.30—Symphony of melody CJCA
Memory lane CFRN
Charles Dant's orch CKUA
Dr Christian C
6.45—This week CFRN
CBC songs for you CKUA.
7.00—CBC string orch CFRN
Green Hornet CJCA
Symphony hour CKUA
Basin street CBK
Eddie Cantor N
Bob Burns C
7.30—District attorney N
Student piano recita CFRN
Honors for scholars CJCA
Behind the headlines CKUA
Meditations CBK
Mayor of the town C
7.45—Musical program CFRN
Behind the headlines CKUA
8.00—News, CFRN CJCA CKUA CBK
Musical college N
Great moments in music C
8.15—To be announced. CFRN
These made history CKUA
8.30—Choose your world CKUA
Books and authors CFRN
Yours for a song C
8.45—Pam Rychel CFRN
French program CBK
Cavalcade of drama CKUA
9.00—BBC newsreel CJCA CBK
Trade Winds tavern CFRN
Home farm forum CKUA
Fred Waring orch N
9.15—Address CFRN
Musical interlude. CKUA
9.30—Musical program CFRN
City of Edmonton CJCA
Choristers CBK
Impressions by Green. CKUA
9.45—News of day CFRN
Quarterback club C
10.00—Labor forum CFRN CBK
News CJCA
Point sublime drama N
Your hymns and mine C
10.15—Stew Roberts CJCA.
W Hartman, violin C
10.30—Twilight serenade CFRN
Dance orch. CJCA
From new world CBK
Ray Mace orch N
10.45—Music CJCA
Organettes C
11.00—News CFRN CJCA CBK
Hollywood reporter N
Masterworks C
11.15—Eventide Echoes CFRN
Your favourite ghost. CJCA
Starlight souvenirs N
11.30—George Olsen orch N

Thursday Morning

6.45—Sons of pioneers CFRN
Dawn patrol. CJCA
7.00—Farm forum CJCA
Marching to victory CFRN
Breakfast club CBK
7.15—News and music CJCA
News briefs, produce CFRN
7.30—Rise and shine CFRN
Morning moods CBK
7.45—Happy Jack CBK
8.00—News CFRN CJCA CBK
8.15—Breakfast menu CFRN
Toulson at piano CJCA
8.30—Good morning CJCA
Jean Hinds CBK
8.45—Grain music CJCA
Opening markets CFRN
Devotions CBK
9.00—The lady sings. CFRN
Road of life CJCA CBK
9.15—News in French CBK
Chapel chimes CFRN
Jack Reid sings CJCA
9.30—Stars of week CFRN
Soldier's wife CJCA CBK
9.45—Lucy Linton CJCA CBK
Home front CFRN
10.00—BBC news CJCA CBK
Nick Lucas CFRN
10.15—Big Sister CJCA CBK
Home service CFRN
Records CBK
10.30—Concert hall of the air. CJCA
Musical program CFRN
10.45—The record cabinet CFRN
11.00—Your hostess CFRN
Police bulletins CBK
Club calendar CJCA
11.15—Happy gang CJCA CBK
Daily diary. CFRN
11.30—Castles in the air. CFRN
11.45—They tell me. CJCA.

Thursday Afternoon

12.00—Northwest Notes CFRN
Noonday show CJCA
News CKUA CBK
12.15—Sports parade CFRN
Mid-day music CKUA.
12.30—Bacon and eggs CFRN
News CJCA
CBC farm b'cast CFRN, CKUA
Farm broadcast CKUA CBK
12.45—Grain prices CJCA
News of day CFRN
1.00—Mary Martin CJCA CBK
Interlude and clos'g mkts CFRN
1.15—Ma Perkins CJCA CBK
They tell me CFRN
1.30—Pepper Young CJCA CBK
To be announced. CFRN.
1.45—Cigarette fund. CJCA.
2.00—Snow village CJCA
Kato Mendelssohn CFRN
2.15—Us On A Bus CFRN.
Fireside fun CJCA.
CBC news CKUA
2.18—School broadcast CKUA
2.30—Barrhead boosters CFRN.
Club matinee CJCA CBK.
2.45—Musical Interlude. CKUA
3.00—Front line family CFRN CBK
Siesta. CJCA.
3.15—Your money and mine. CFRN.
Songs for you CJCA CKUA CBK
3.30—News CJCA
Tales from far and near CFRN
Afternoon symphony CKUA
3.45—A to Z in novelty CJCA
4.00—Western five CJCA CBK
Voice of memory CFRN
4.15—Souvenirs of songs CJCA CBK
Daily diary CFRN
4.30—Musical program CFRN
Musical interlude CKUA
What's new CJCA
French program CBK.
4.45—BBC news CFRN
Operatic excerpts. CKUA
Orchestra CJCA.

Thursday Evening

5.00—Pelican guard CFRN
The Cuban quintet CJCA CKUA
5.15—Kiddies program CJCA
CBC Recital Series CKUA.
5.30—News CFRN CKUA CBK.
5.45—Today's adventures CFRN
Lum 'n Abner CJCA
In the news CKUA CBK.
6.00—Grattan O'Leary CFRN CBK
Voice of Victor CJCA
Dinner music CKUA.
Fanny Brice N
Reflections C
6.05—Dinner music CFRN.
6.30—Aldrich family CJCA CBK
Memory Lane CFRN
Master of music N
6.45—News CFRN
Educational forum CKUA
7.00—Bing Crosby CJCA CBK N
Victory wheel CFRN
CBC Newbridge CKUA
Maj Bowes amateurs C
7.15—Dinner music CFRN
7.30—Fighting navy. CJCA
The western four. CFRN
CBC Russian ensemble CKUA
8.00—News CFRN CJCA CKUA CBK
Abbott and Costello N
First line C
8.15—CBC concert hour CBK
Telequiz CJCA
Basketball game cont'd CFRN
Junior U.F.A. CKUA
8.30—March of Time N
Musical interlude CKUA
War chest C
8.45—Frazier Hunt C
You can't do business with Hitler CJCA
French course CKUA
9.00—The little show CJCA CBK
Fleming & Heckleman CFRN
Fred Waring orch N
9.15—People's Weekly CJCA.
Harry James orch C
U F A address CFRN
Musical interlude CKUA
9.30—United Grain Growers CJCA
To Be Announced CFRN
Pos scholaire CKUA
French prorgram CBK
Variety show N
9.45—News of day CFRN
Starlight serenade C
10.00—News CJCA
Drama CFRN CBK
Music CKUA
Concert ensemble C
Aldrich family N
10.15—Music by Cugat. CJCA
10.30—From east to west CFRN
Songs of Empire CJCA
Round table discussion CKUA
Songs of empire CBK
10.45—Organ melodies C
11.00—News CFRN CJCA CBK
Masterworks C
Hollywood reporter N
11.15—Eventide Echoes CFRN
A western voice CJCA CBK
Touchdown tips N
11.30—George Olsen orch N.

Our Boarding House — Major Hoople

Out Our Way —By Williams

Cars Carried Aloft by Troops in New-Type Training

Glider Boys and Their Jeeps Train for Silent Attack

Her heart's on her sleeve—Dolores Moran starts a new fad in Hollywood by showing her heart is in the right place — with the armed forces. Miss Moran will be seen in Warner Bros. new picture "George Washington Slept Here".

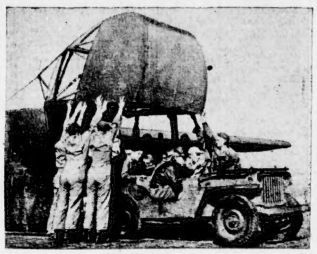

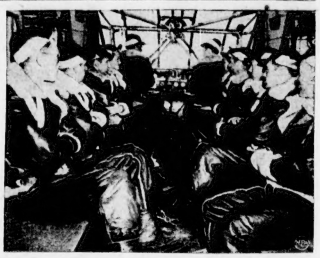

Up into the blue go silent birdmen—the gladiators of the U.S. Army—and they take their jeeps along. At top, twin-motored tow plane pulls its glider into the air. Craft's nose opens up, left, to permit passage of jeep. Even though they're training at Victorville, Calif., the glider students wear heavy clothes for flights in the winter sky.

Three Hollywood lovelies get set for a form of locomotion that requires no gas or tires and provides far more exercise of that figure-slimming type than does walking.

Named Director

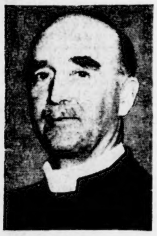

Colonel the Rev. George G. D. Kilpatrick, D.S.O., B.A., D.D., principal of the United Theological College of Montreal, who has been appointed director of education (Army). Colonel Kilpatrick is a veteran of the First Great War and chaplain of the C.O.T.C. of McGill University.

'Round the World Pick-a-Back

Senegalese woman (left), seeing her husband off to war from Dakar, totes her youngster in the same manner as the Indian woman shipyard worker at Pictou, Nova Scotia.

Who's the Goat?

An inquisitive fawn stares uncomprehendingly at the white baby goat, as though wondering who could be interested in food when film star Joan Leslie is around.

Yank Guns Blast Nazi Tanks in Tunisia

The close-up action photos above show the destruction of two German tanks by U.S. artillery during an Allied advance toward Tebourba, Tunisia. In the top picture are seen straw sheep sheds, which hide German field artillery firing at the Americans, posted on the brow of a hill above them. The tanks lumbered slowly into the picture, cruised around near the sheds. The Yank anti-tank gunners get the range and Jerry decides it's time to scram. The tanks wheel and start to scurry off. But too late, as the lower photo shows. The Nazi tanks are exploding in a cloud of smoke as a shower of well-aimed shells smashes them with direct hits.

Perky

Jane Wyman, lovely Warner Bros. player, models a simple "after five o'clock" dress complemented by a small chapeau of shirred black felt with pink velvet roses and sheer veiling trim. Miss Wyman will next be seen in "Princess O'Rourke".

Battle-Bound Nazi Tanks in Bizerte

Samples of German might in Tunisia are these tanks rolling through a gateway in Bizerte. Picture from a Nazi publication shows tanks of the type being used against Allied forces on central front.

Who Is Ann?

Why lovely Ann Sheridan, of course. Showing the Sheridan version of the upswept hair do. Ann is currently to be seen in Warner Bros. production "George Washington Slept Here" with Jack Benny.

Those Grablins Again

—Cartoon Courtesy Chambers, Halifax Herald.

"Saved From the Communist Menace"

Hard to Get

This little piggy tilts his nose skyward because he's so sought after for dinner engagements these meatless days.

Weighing In

Their mothers are at work, in war plants and their fathers are fighting, but these British children find weighs to have fun at scientific nursery somewhere in England.

The Terrible Eye

By EDWIN RUTT

VANISHING TIARA
CHAPTER XVI

WITHIN the Channing house there was now a sound of revelry by night. Soft music filtered through the open windows. Bright evening gowns swished and rustled. The black and white of dinner jackets and boiled shirts were sharp silhouettes. Mr. H. L. Channing's version of a victory ball was in full swing.

On the fringes of the festivities hovered Miss Meath. Miss Meath had made herself very useful in the preparations for the party. No detail had been too small to escape her attention. Voluntarily, and with a spirit that bespoke undying devotion to her employer, she had attended to everything.

At the moment Miss Meath was hovering unobtrusively in the semi-darkened dining room. Here a great feast was in readiness. Tables and sideboards groaned under comestibles that would have brought a tear to the eye of Lucullus. But, as Meath slipped past the huge family board toward the living room, she forbore to snag even a tidbit of Special Vermont Turkey. Turkey, tonight, was just peanuts to Meath.

On the threshold of the living room she paused and ran an appraising eye over the assembled multitude. Unerringly the eye picked out Mrs. Channing. Mrs. Channing was chatting with a covey of guests. And upon her graying and patrician head there reposed, to all intents and purposes, 40,000 bucks worth of diamond tiara.

Behind their utterly useless pince-nez the eyes of Miss Meath gleamed. And Miss Meath spake unto Miss Meath, inaudibly. "Okay, dearie," muttered Miss Meath. "Here's where Gertie Swan takes a weight off your coiffeur."

Two minutes later Miss Meath gained the privacy of Mr. Henry L. Channing's den. There, after causing a low light to burn, she did a peculiar thing. She tied a handkerchief over her mouth and picked up the house phone.

Out in the hallway another phone tinkled. From his position of importance near the front door, Corby the butler moved majestically to answer it.

"Mrs. Channing is wanted on the telephone in Mr. Channing's office," sounded thickly in Corby's butlerian ear. "Some belated guest, it appears."

Then, back in the den, Miss Meath put down the house phone and took the receiver from the instrument that connected Mr. Channing's sanctum with the outside world. After which she stepped swiftly behind one of the mulberry-colored drapes at the window. The drape reached to the floor. It completely obliterated Miss Meath.

* * *

She had but a short vigil. Presently footsteps sounded. And Meath, peeping cautiously from the arras, was gratified to see Mrs. Channing enter the dimly-lit den and make straight for the recumbent telephone receiver.

"Hello," Mrs. Channing said, in a party voice. "Does someone wish to speak to me?"

Even as she spoke, an arm, like a long white snake, lassoed from the mulberry drape. For a second it wavered in mid-air. And then, as far as Mrs. Channing's diamond tiara was concerned, it was a case of "now-you-see-it, now-you-don't."

"Oh," gasped Mrs. Channing, suddenly aware of a disturbance in the region of her hairdo. "What on earth . . ."

She dropped the phone and turned. The next instant she was entirely enswathed in mulberry draperies. Gasping and choking, she fought the clinging fabric, vaguely aware of soft retreating heel-clicks. Then the light in the den went out.

Mrs. Channing, fighting coolly, won a decision over the mulberry drape. She backed off, put a hand to her head. It touched nothing worth $40,000.

"Oh, dear," said Mrs. Channing, shaking her head in annoyance. "What a silly joke to play! Now I'll have to go and do my hair all over again."

* * *

Miss Meath's time for the journey from Mr. Channing's den to a certain tree some 200 yards from the house had been a neat nothing flat. In the tree, well within reach of a tall girl such as Gertie Swan, there was an aperture.

Miss Meath hesitated not. She put the diamond tiara in the aperture.

"R. I. P., honey," she whispered to it lovingly. "You're just one little trinket that Mr. Joseph Babson-Face Sycenicki won't get his hands on."

When it came to double-crossing a pal, Miss Meath ranked with the first 10.

But, as she slipped elsewhere, Meath did not stop to congratulate herself on her proficiency as a double-crosser. Instead, coldly businesslike, she gained the site of the summerhouse, lately razed by the mysterious fire. Putting two fingers to her lips, she achieved a low whistle.

Instantly there was an upheaval in the rhododendrons.

"Is that you, Cracker?" Meath called softly.

"Who," came in a throaty growl, "d'ya think it is, Fiorello LaGuardia?" And Mr. Slyenicki converged upon Miss Meath, like the mountain upon Mohamet.

Miss Meath surveyed the indistinct bulk and laughed, chillingly.

"How very very funny," she said. "What a gift of repartee!" Then her instrument changed. "Well, what's biting you now, you heel? You seem annoyed."

"Who wouldn't be?" said the Cracker aggrievedly. "It's damp in dem bushes."

"Now isn't that just too bad." The edge in Meath's voice could have shaved the prophet. "But never mind. Muvver will run inside and get her little darling a snuggle-bunny."

* * *

"Aw, lay off, Goltie," said the Cracker uneasily.

"Well, stop beefing then. Now, Cracker, I came to see if you've got it straight. You understand that you're to come to the house at 12 sharp? They'll be having refreshments then. Well, I'll meet you out by the driveway and smuggle upstairs. The wall safe is in Mrs. Channing's bedroom behind a picture of the Mona Lisa."

"I knew a dame wot dat monicker onct," interrupted the Cracker, reminiscently. "Mona Murgatroyd. She usta work in a one-arm jernt in Brownsville. Her an' me . . ."

"Now this," said Meath, a fair interrupter herself, "is just the moment when I'm dying to hear about your love life. As I was saying . . . oh, skip it! I'll show you the safe myself. And it's got plenty in it. But if you make a noise, I'll tear your head off."

"Relax, sister," said Mr. Slyenicki confidently. "I kin crack a crib so soft an' easy it'd put a baby to sleep."

"Well, see that you do. Now don't forget! The driveway at 12 sharp."

"I got it," said the Cracker.

"If you have," said Meath, "it's the world's eighth wonder."

But she did him the honor of comparing watches.

Left alone again, Joe the Cracker was loath to return to the rhododendrons. He had almost two hours to wait, and with all this magnificence around him, he saw no reason to put them in sitting amid dew-soaked foliage.

As a preliminary step in solving the housing problem, he drew forth a bottle. Entirely counter to Miss Meath's injunctions, the Cracker had provided himself with this bottle against his lonely vigil. Now, shivering, he blessed his foresight. He tilted the bottle and took a Herculean drink.

To Be Continued

Hold Everything

"I understand it was a real story-book romance!"

Laff A-Day

"There's just one egg in the house, Dear. How do you want your half?"

Curious World —By William Ferguson

Getting Around

Continued from Page Nine

is the real enemy. It was apparently not so much what they ate but how much that spelled the difference between a short life or a long one with the rats.

* * *

A cheerful thing about the finding of Dr. McCay is that we can start to "live longer" even at middle age and beyond. Some of his rats that had been allowed to stuff themselves until they started to get a bit dotty, were suddenly put on strict rations with very few coupons to the week.

Well, this bunch of rats lived 10 per cent longer than a group of their brothers who didn't have to present ration coupons each time the dinner bell clanged in the rat pen.

And if you dont' like exercise you don't need to feel badly. The rats who were rationed lived as long or longer as the ones that did a lot of exercising.

McCay isn't a fanatic, although he practices what he preaches. He sums up his findings, to date, in those words of advice:

"First, eat what you should—then what you like. But dont' eat too much."

Later he adds:

"Get all the essential minerals and vitamins, but go shy on calories."

So the next time you tear a coupon of butter or sugar coupons out of that hated ration book try and remember that spry little rodent in Dr. McCay's cage who was going places and doing things at the human equivalent of 140 years.

Wage Increases Granted Miners In Nova Scotia

GLACE BAY, N.S., March 10.—(CP)—Agreements levelling up the wages of about 3,000 Nova Scotia coal miners were signed here yesterday by company officials and United Mine Workers District No. 26 executive.

The new contracts will be forwarded to Ottawa for approval by the National War Labor Board.

Under the agreements, employees of Nova Scotia Steel and Coal Company and Acadia Coal Company will have their basic wages increased to $3.90 a day, the same as paid workers in Dominion Coal Company pits.

The wage increases will be retroactive to Oct. 5, 1942.

Oil Production In Alberta Down During January

CALGARY, March 10. — (CP) — Alberta's total oil production in January was 21,669 barrels less than during January of last year, and revenue dropped $44,485 according to the monthly report of the Alberta Petroleum and Natural Gas Conservation Board, issued yesterday.

The report shows total production for the month amounted to 840,613 barrels, including natural gasoline, and states this represents a decrease of 40 barrels daily from December, 1942, and a decrease of 699 barrels daily from January, 1942.

R.C.M.P. Probing Anonymous Letter

MONTREAL, March 10.—(CP)—Royal Canadian Mounted Police officials said last night they were investigating an anonymous letter sent to Mrs. Frank Wouters of neighboring Verdun following publication last week of a picture showing her three sons, a daughter and son-in-law in uniform. They quoted the letter as containing among other things, an attack upon the members of the family in uniform.

Store Opens 9:00 a.m., Closes 5:30 p.m. Daily, Except Wednesday, 9:00 a.m. Until 1:00 p.m. To Call EATON'S, Dial 9-1-2

THURSDAY A BIG DAY AT EATON'S

Now is the Time to

Buy a Separate Jacket!

And EATON'S is the Place!

Choose one to wear with matching or contrasting skirts for a smart Spring outfit—to slip on with slacks or over a dress. A jacket's one of the most useful things you can own!

Grand choice here at EATON'S! Beautiful sunny beige wool-and-camel hair mixtures, brilliant plaids, dashing stripes, herringbone tweeds, and many more. They're all single breasted models with plain backs—flattering to all! Sizes 12 to 20. EACH—

$5.95 to $15.95

SHOES FOR SPRING

There's a new-season look about them—so trim, flattering, smart! Mostly pumps—some with low walking heels for busy days, others with graceful high heels for social times. Black, brown or tan side leather, suede and crushed kid—with bow trims, open or walled toes, clever touches of contrasting leather. Sizes 3 to 9, A to C widths ..... PAIR **$3.50**

MEN'S BLACK OXFORDS

Good footwear buy for any man who likes his shoes well cut, smart, comfortable! Smooth black side leather oxfords in Blucher cut with plain toe—Goodyear welted leather soles and heels.

Sizes 6 to 11, D width. ..... PAIR **$6.00**

—Footwear, Main Floor

MEN'S HANDKERCHIEFS

Splendid buy for everyday use! Fine white cotton lawn handkerchiefs with woven colored borders in choice of popular tones. Generous size, neatly hemmed

4 for 29c

—Handkerchiefs, Main Floor

Brogue Chiffon Hose

Full Fashioned—Substandards

Sheer and lovely and long wearing—these hose of four-thread rayon chiffon. Full fashioned and finished with cotton lisle tops, toes, heels and soles. New hosiery shades for Spring and sizes 8½ to 10½. ..... PAIR **89c**

—Hosiery, Main Floor

Blousettes for Spring!

Gay Stripes! Soft Pastels! Fresh, Snowy White!

Penny-wise blouses with lots of flattery for you in your Spring Suit! Choose a brightly striped spun rayon, a dreamy pastel in rayon crepe or a snowy white crepe. You can do with them all. Vary your type, too, with tailored shirtwaists or lace-trimmed charmers—and we've both the long and short of it in sleeves. Sizes 14 to 20 ..... EACH, **$1.95**

—Blousettes, Main Floor

Lovely Rayon Hose

Substandards—In a Popular Weight!

They're six-thread Bemberg rayon semi-service hose—sheer enough to be flattering yet serviceable enough for your busy days! Full fashioned, of course, with rayon top, cotton lisle toes, heels and soles. Sizes 8½ to 10½ in smart Spring shades ..... PAIR, **69c**

—Hosiery, Main Floor

BARGAIN SECTION

Smart Housedresses

Crisp and pretty, these bright cottons in floral, striped and checked patterns. Mostly in easy-to-iron, buttoned coat styles, some picturesque dirndl types, too. Bright and dark colors. Sizes 14 to 20 ..... EACH **$1.00**

Afternoon Dresses

New styles for Spring—in teatime as well as office styles, or clever combinations of the two! Rich rayon crepes in plain shades, two-tone effects and Spring-like prints. Some with rayon sheer tops, too. Variety of becoming styles and sizes. 14 to 20 ..... EACH **$2.89**

Children's Overalls

Sturdy cotton denim overalls in navy or medium blue—bib front style, with shoulder straps, and one pocket. Sizes 2 to 8 years. EACH **79c**

Full Fashioned Hose

SUBSTANDARDS

Flattering Bemberg rayon hose in four-thread construction or semi-service weight. Cotton lisle tops, toes and soles—some rayon to the top. Sizes 8½ to 10½. Spring shades ..... PAIR. **79c**

Children's Hose

Knee length campus hose—popular with school girls! Sturdy cotton jerry knit in assorted bright and dark colors. Sizes 7 to 10. ..... PAIR **25c**

Campus Hose

Hard-wearing cotton hose for children! Assorted colors for choice.

Sizes 6 to 9½ ..... PAIR. **39c**

Men's Shirts

Negligee shirts of smooth cotton broadcloth in handsome printed stripes and fancy patterns. Full cut, finished with fused, attached collar. Sizes 14½ to 18 ..... EACH. **$1.19**

Boys' Longs

Long wearing cotton drill in khaki color—well cut longs with wide waistband, belt loops, four pockets of pockets. Sizes 6 to 18 years. **$1.59**

NO MAIL ORDERS, NO DELIVERY

—Bargain Section, Lower Floor

Tri-Lite Lamps

For Modern, Scientific Lighting—Plus Beauty in the Home!

Here's an opportunity to have a beautiful tri-lite lamp for your living room—at a price that's moderate, indeed! Handsome standards in rich bronze effects—fitted with tri-lite socket and "opal glass" reflector as well as three candle arms. Less shade and bulbs. LAMP ONLY **$10.85**

TRI-LITE LAMP SHADES—Beauties in Celanese rayon, mostly ivory and ecru tones ..... EACH **$2.19**

—Lamps, Second Floor

3-Pce. Bedroom Suite

A Lovely, Inexpensive Suite for the Average Home!

Here are the three pieces essential to a bedroom—they're smartly designed, well constructed, and a grand buy altogether! Simple, modern lines in hardwood, finished in rich walnut effect—bed in 4' or 4' 6" size, dresser with plate glass mirror, chiffonier with roomy drawers.

3-PIECE SUITE **$129.50**

—If desired, Budget Plan Terms in accordance with Wartime Prices and Trade Regulations, may be arranged. —Furniture, Second Floor

SHOP EARLY

STAPLES

Lovely Comforters

They're filled with featherdown (fine feathers with down)—making them wonderfully light, soft, warm! Covered with smooth cotton cambric in a choice of several attractive patterns, with harmonizing rayon satin panel. Size about 66x72 inches—rose, gold, blue, or mauve. ..... EACH **$12.95**

Warm Comforters

Inexpensive comforters that promise lots of warmth—plus smartness for your bedroom! The filling is light, soft wool—the covering of cotton print with rayon satin panel. Pretty bedroom shades and size about 60x70 inches. ..... EACH **$3.95**

Everyday Sheets

Smooth white cotton sheets—the kind you like for everyday use. All have a hem-stitched top border. Two approximate sizes.

68x87 inches. ..... PAIR **$2.85** 77x87 inches. ..... PAIR **$2.95**

—Staples, Main Floor

Coat Sweaters

Men's practical coat sweaters of union (wool and cotton) yarns in fine, flat knit. Handy zipper front and stand-up collar, two pockets, snug waist and cuffs. Brown or blue, sizes 38 to 44. EACH **$3.25**

Sheep Lined Coats

Work Shirts

Hard wearing work shirts of medium weight cotton in blue or red checked patterns. Full cut, coat style with two breast pockets. Sizes 14½ to 17. ..... EACH **$1.59**

Every Northern Man Will Want One!

Your best investment for warmth and serviceability! Men of the North practically live in these jackets—they're so comfortable, so practical, so warm! Here at EATON'S prices mean outstanding value, too. Three styles and three price ranges.

At $13.50

Khaki colored cotton drill with body lining of thick, warm sheepskin. Loose fitting back, buttoned front with leather loops and two-button waistband. Turned-down collar and two slash pockets. Sleeves lined with heavy brushed cotton doecloth. Sizes 38 to 44. EACH, $13.50.

At $18.95

Khaki colored cotton drill with collar of beaver lamb (lamb dyed beaver shade), body lining and storm cuffs of thick sheepskin. Yoke back, stitched-down half belt, button front with leather loops and two slash pockets. Sleeves lined with brushed cotton doecloth. Sizes 40 to 44. EACH, $18.95.

At $14.95

Hard wearing cotton Bedford cord material with yoke back, stitched-down half belt, stand-up collar, two slash pockets and snap fastener front. Body lining and storm cuffs of cosy sheepskin, sleeves have cotton doecloth lining. Brown or green—sizes 38 to 44. EACH, $14.95.

—Men's Wear, Main Floor

LET'S GET DOWN TO PLANNING LENTEN MENUS! Surprising how easy it can be, getting variety into your menus, if you just do a little planning. This matter of Lenten meals, for instance—a little headwork on your part, will give you lots of ideas. Take beans—there are literally dozens of delicious dishes to make with them. Pancakes are "sure-fire" in any family. Cheese, our own wonderful Canadian cheese, is a "must" on any menu, and what a tang it imparts to dishes! Eggs are an admirable substitute for meat, so is fish—and you can do dozens of appetizing things with them. Let the Lenten season be a challenge to you to produce extra-delicious meals at low cost—it's not hard! Need we add, you'll find ideas and thrift go hand-in-hand at EATON'S!

Wholesome Foods

FOODATERIA SELF-SERVE

Moderate Prices

These Goods on Sale in the Service Grocery at Slightly Higher Delivered Prices—Dial 9-1-2
ON SALE THURSDAY AND FRIDAY, MARCH 11th and 12th

SERVE TASTY CHEESE DISHES FOR LENTEN MEALS
KRAFT CANADIAN OR VELVEETA CHEESE—
½-lb. pkg. 34¢ 1-lb. box 65¢
CHATEAU SPREADY CHEESE—
½-lb. pkt. 34¢ 1-lb. box 65¢

CREAMETTE NOODLES—8-oz. pkts. 2 for 19¢
PANCAKE FLOUR—Aunt Jemima 20-oz. pkt. 17¢
PANCAKE FLOUR—Rosebud Brand, 24-lb. bag 26¢
SWANSDOWN CAKE FLOUR—Pkt. 28¢
SWEET MIXED PICKLES—Mrs. Cubbe's, 27-oz. jar 29¢

TOMATO CATSUP—Aylmer, 12-oz. bottle 16¢
CORN FLAKES—Sugar Crisp, Pkt. 7¢
ROLLED OATS—Robin Hood Quick Cooking, 5-lb. bag 23¢

PEAS—Country Kist, Ungraded, 16-oz. tin 11¢

DOG FOOD—Champion Dehydrated 2 pkgs. 19¢
DOMESTIC SHORTENING—For better baking, lb. 18¢
PERKINS VICTORY NAPKINS—Pkt. of 250 28¢
JIFFY PAPER TOWELS 2 rolls 27¢
WHITE NAVY BEANS—For Baking 4 lbs. 22¢
BEAN POTS 4 lbs. 22¢

LAUNDRY SOAP—P. and G 5 bars 24¢
White Naptha 4 cakes 18¢
KIRKS CASTILE SOAP 4 cakes 18¢
OXYDOL SOAP POWDER—Large Pkt. 24¢ Giant Pkt. 65¢
CHIPSO SOAP FLAKES—Large Pkt. 24¢ Giant Pkt. 51¢
CAMAY TOILET SOAP 4 cakes 24¢

CLEANSER—Old Dutch, lb. 9¢
BAKING POWDER—EATON'S, 8-oz. tin, 2-lb. tin 19¢
FLOUR—EATON'S Green Seal, 14-lb. bag 70¢
White, 49-lb. bag $1.35
98-lb. bag $2.55

SHREDDED WHEAT CEREAL—Pkt. 10¢
WESTMINSTER BATHROOM TISSUE 4 rolls 18¢
CORN STARCH—Canada Brand Pkt. 10¢
FLOOR WAX—2-in-1, 1-lb. tin 27¢
CHRISTIE'S RITZ BISCUITS—Pkt. 14¢
LARD—Maple Leaf Pure, 1-lb. prints 2 for 31¢

T. EATON Co WESTERN LIMITED

Meats & Fish

On Sale Thursday and Friday

CARRY AND SAVE
No C.O.D. Phone Orders

LAMB SHOULDERS—Whole, lb. 24¢
SHOULDER VEAL ROAST—Lb. 18¢
FRESH OX TONGUES—Lb. 22¢
PORK LIVER—Sliced, lb. 15¢
PORK HEARTS—Lb. 10¢
BEEF SWEETBREADS—Lb. 15¢

STANDARD BEEF
RIB ROAST—Full cut, lb. 24¢
RUMP ROAST—Lb. 25¢
SIRLOIN ROAST—Lb. 27¢
BLADE BONE ROAST—Lb. 20¢
ARM BONE ROAST—Lb. 22¢

SMOKED MEATS
BONELESS HAM—Sliced ½ lb. 25¢
COTTAGE ROLL—Sliced ½ lb. 20¢
SHAMROCK SIDE BACON—Sliced ½ lb. 27¢

FISH
WHITE FISH FILLETS—Lb. 28¢
COHOE SALMON FILLETS—Lb. 35¢
WESTERN KIPPERS—Lb. 20¢

DELICATESSEN
SPICED HAM—Sliced ½ lb. 22¢
VEAL LOAF—Sliced ½ lb. 15¢
JELLIED VEAL—Sliced ½ lb. 22¢

DIAMOND "E" QUALITY MEATS
For Delivery, Dial 9-1-2

BABY BEEF
RUMP ROAST—Lb. 32¢ and 34¢
SIRLOIN TIP ROAST—Lb. 34¢ and 36¢
PRIME RIB—Short cut, lb. 37¢
BLADE BONE ROAST—Lb. 23¢

SPRING LAMB
LEGS—Full cut, lb. 27¢
SHOULDER—Short cut, lb. 29¢
SHOULDER—Neck end, lb. 31¢

Fruits

On Sale Thursday and Friday

CARRY AND SAVE
No C.O.D. Phone Orders

ORANGES—Sunkist, 176s, doz. 52¢
ORANGES—Sunkist, 220s, doz. 42¢
APPLES—Yellow Newton 4 lbs. 29¢
APPLES—Boxe Beauty 4 lbs. 27¢
LEMONS—Sunkist, 300s 6 for 18¢
CARROTS—Unwashed 2 lbs. 5¢
TURNIPS—Unwashed, lb. 2¢
CABBAGE—Local, lb. 4¢
ONIONS—No. 1, lb. 5¢
POTATOES—Netted Gem 6 lbs. 14¢

APPLES—McIntosh, Fancy small, box $2.60
APPLES—Delicious, Cee, box $2.65
ORANGES—Sunkist, 288s, doz. 32¢
ORANGES—Sunkist, 252s, doz. 37¢
RADISH French, bunch 5¢
GREEN ONIONS 2 bunches 9¢
NEW CABBAGE 2 lbs. 25¢
LETTUCE—Each 15¢

Fresh Frozen

Silverbright Salmon

LIMITED QUANTITY!

Any housewife will agree there's a great satisfaction in serving foods the whole family will enjoy! And Silverbright Salmon rates high on the list of family-favorites! Plan to serve it for dinner Thursday — and shop early for yours! The quantity is limited! BY THE PIECE, LB.

20c

—Fish Counter, Lower Floor